

---

**TABLE OF CONTENTS**

12.02	BASE OVEN HOUSING
12.04	TALL OVEN HOUSING
12.07	WALL - APPLIANCE HOUSING - 77, 90 & 104cm HIGH
12.08	WALL - APPLIANCE HOUSING DEEP - 124, 141 & 155cm HIGH
12.09	MICROWAVE HOUSING w/ PROFILED PANEL
12.10	MICROWAVE AND APPLIANCE HOUSING
12.12	APPLIANCE GARAGE - w/ ROLL UP TAMBOUR DOOR
12.16	APPLIANCE FRONTS - 6mm (1/4") PANEL
12.17	APPLIANCE FRONTS - DOOR DESIGN - FRAMED OR OVERLAY APPLICATION
12.20	BASE HALF PANELS
12.20	TALL HALF PANEL
12.21	APPLIANCE END PANEL w/ RECESSED KICK
12.22	DOOR DESIGN APPLIANCE END PANEL w/ RECESSED KICK
12.23	APPLIANCE PANEL FACTORY REQUIRED DETAILED DRAWING SAMPLE

**IMPORTANT NOTE: MODIFICATION UPCHARGES**

APPLIANCES WHICH REQUIRE VENTING CUTOUTS, NOTCHING, OR MODIFICATION TO THE CABINETS STANDARD CONSTRUCTION WILL HAVE MODIFICATION UPCHARGES APPLIED.

# BASE OVEN HOUSING

87cm H ( 72cm H CARCASE + 15cm H LEGS ) X 60.5cm D CARCASE

**irpinia**

## ILLUSTRATION

## DESCRIPTION

## CODE

width  
(cm)

### BOHA

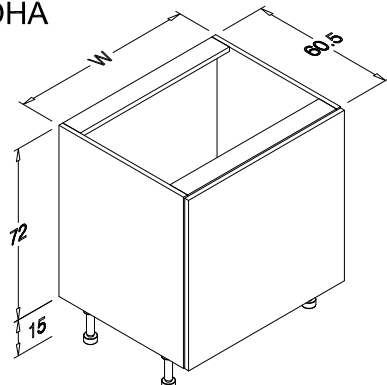

#### BOHA - BASE OVEN HOUSING w/ FULL PROFILED PANEL

FOR USE WITH A SINGLE WALL OVEN

PROFILED OVEN PANEL 71.6cm H  
(MAXIMUM CUT OUT HEIGHT = 68cm)  
(MAXIMUM CUT OUT WIDTH = W - 4cm)

FOR A CUT-OUT IN THE PROFILED OVEN PANEL USE CODE MODCUTOUT. TO HAVE THE CUT-OUT EDGES FINISHED USE CODE MODCUTOUTFIN.

PROVIDE FACTORY WITH APPLIANCE MAKE, MODEL NUMBER, CUT OUT SIZE AND POSITIONING DETAILS.

BOHA60	60
BOHA70	70
<b>BOHA76.2</b>	76.2
BOHA80	80
BOHA90	90
<b>BOHA91.4</b>	91.4
BOHA100	100

### BOHDxx

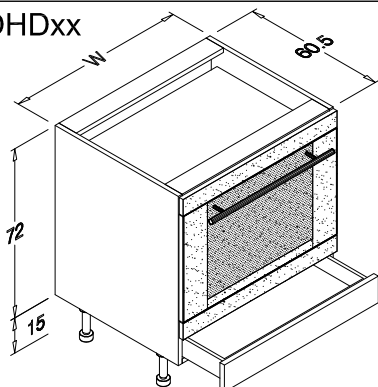

WALL OVEN SHOWN FOR ILLUSTRATION PURPOSES

#### BOHDxx - BASE OVEN HOUSING w/DRAWER FOR STANDARDIZED EUROPEAN WALL OVENS

FOR USE WITH A STANDARDIZED EUROPEAN WALL OVENS.

ONE SHALLOW DRAWER WITH 11.4cm HIGH DRW. FRT. @ BTM TO ACCOMODATE STANDARDIZED EUROPEAN OVENS.

PROVIDE FACTORY WITH APPLIANCE MAKE & MODEL NUMBER.

BOTTOM DRAWER LENGTH MAY NEED TO BE REDUCED TO ACCOMODATE ELECTRICAL

BOHD60	60
BOHD70	70
<b>BOHD76.2</b>	76.2
BOHD80	80

### BOHDP

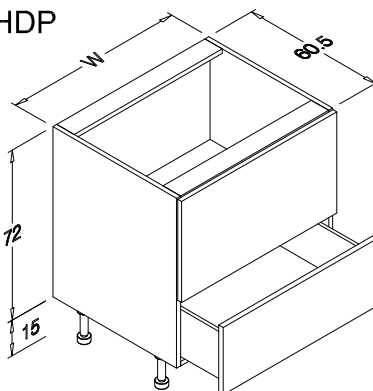

#### BOHDP - BASE OVEN HOUSING w/DRAWER & PANEL

FOR USE WITH A WARMING DRAWER OR MICROWAVE.

ONE PROFILED OVEN PANEL 42.8cm H  
(MAXIMUM CUT OUT HEIGHT = 38.8cm)  
(MAXIMUM CUT OUT WIDTH = W - 4cm)

over

ONE DEEP DRAWER WITH 28.4cm HIGH DRW. FRT. @ BTM.

FOR A CUT-OUT IN THE PROFILED OVEN PANEL USE CODE MODCUTOUT. TO HAVE THE CUT-OUT EDGES FINISHED USE CODE MODCUTOUTFIN.

PROVIDE FACTORY WITH APPLIANCE MAKE, MODEL NUMBER, CUT OUT SIZE AND POSITIONING DETAILS.

BOTTOM DRAWER LENGTH MAY NEED TO BE REDUCED TO ACCOMODATE ELECTRICAL

BOHDP60	60
BOHDP70	70
<b>BOHDP76.2</b>	76.2
BOHDP80	80

### BOHTDD

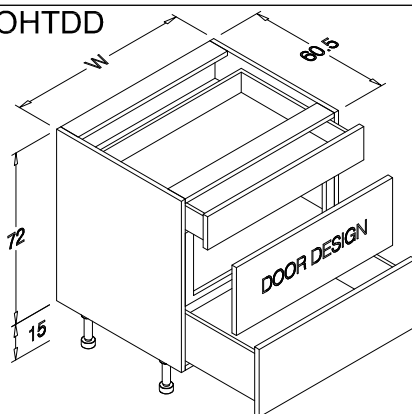

#### BOHTDD - BASE OVEN HOUSING w/TOP DRAWER, DOOR DESIGN FRT. & DEEP DRAWER

FOR USE WITH A WARMING DRAWER IN THE MID-SECTION

ONE REGULAR TOP DRAWER WITH 14cm HIGH DRW. FRT.

over

ONE 28.4cm H DOOR DESIGN FRONT FOR WARMING DRAWER. ONE CARCASE MATCHING BACKER WITH CUTOUT TO FIT THE REQUIRED WARMING DRAWER OPENING SIZE.

over

ONE DEEP DRAWER WITH 28.4cm HIGH DRW. FRT. @ BTM.

PROVIDE FACTORY WITH APPLIANCE MAKE, MODEL NUMBER, CUT OUT SIZE AND POSITIONING DETAILS.

BOTTOM DRAWER LENGTH MAY NEED TO BE REDUCED TO ACCOMODATE ELECTRICAL

BOHTDD60	60
BOHTDD70	70
<b>BOHTDD76.2</b>	76.2
BOHTDD80	80

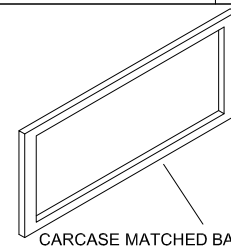

CARCASE MATCHED BACKER  
w/ WARMING DRW. CUTOUT  
(NON-OBSURED VIEW)

# BASE OVEN HOUSING

87cm H ( 72cm H CARCASE + 15cm H LEGS ) X 60.5cm D CARCASE

irpinia

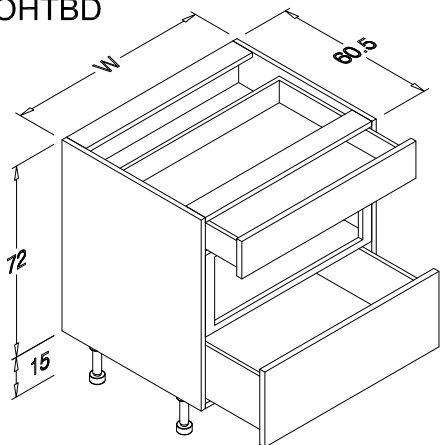
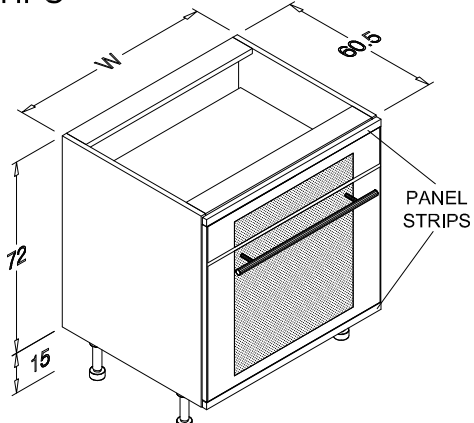
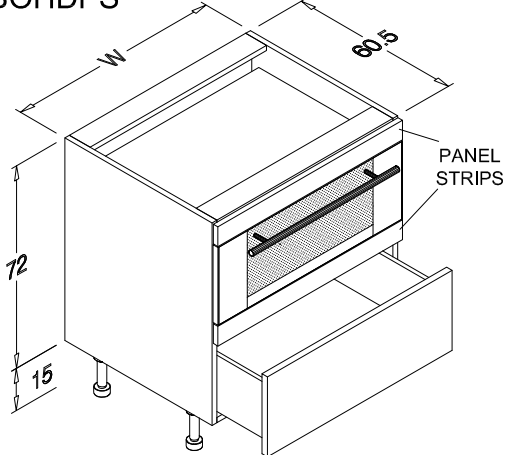
ILLUSTRATION	DESCRIPTION	CODE	width (cm)
<b>BOHTBD</b>  <p>BOTTOM DRAWERS LENGTH MAY NEED TO BE REDUCED TO ACCOMODATE ELECTRICAL</p>	<p><u>BOHTBD - BASE OVEN HOUSING w/TOP DRAWER, CARCASE MATCHING BACKER PANEL &amp; DEEP DRAWER</u></p> <p>FOR USE WITH A MFG. FINISHED FRONT WARMING DRAWER PLACED IN THE MID-SECTION</p> <p>ONE REGULAR TOP DRAWER WITH 14cm HIGH DRAWER FRONT</p> <p>MID-SECTION HAS A CARCASE MATCHING BACKER WITH CUTOUT TO FIT THE REQUIRED WARMING DRAWER OPENING SIZE.</p> <p>ONE DEEP DRAWER WITH 28.4cm HIGH DRAWER FRONT AT BOTTOM</p> <p>PROVIDE FACTORY WITH APPLIANCE MAKE AND MODEL NUMBER.</p> <p>BOTTOM DRAWERS LENGTH MAY NEED TO BE REDUCED TO ACCOMODATE ELECTRICAL</p>	BOHTBD60	60
		BOHTBD70	70
		BOHTBD <b>76.2</b>	76.2
		BOHTBD80	80
<b>BOHPS</b>  <p>WALL OVEN SHOWN FOR ILLUSTRATION PURPOSES</p>	<p><u>BOHPS - BASE OVEN HOUSING w/PROFIED PANEL STRIPS</u></p> <p>FOR USE WITH A SINGLE WALL OVEN WHERE OVEN WIDTH IS MATCHED TO CARCASE WIDTH.</p> <p>TWO PROFIED OVEN STRIPS MADE TO THE SIZES WHICH ARE REQUIRED.</p> <p>MINIMUM STRIP HEIGHT = 1.9cm H.</p> <p>PLEASE PROVIDE FACTORY WITH PANEL STRIP SIZES THAT ARE REQUIRED.</p> <p>PROVIDE FACTORY WITH APPLIANCE MAKE AND MODEL NUMBER.</p>	BOHPS60	60
		BOHPS70	70
		BOHPS <b>76.2</b>	76.2
<b>BOHDPS</b>  <p>WARMING DRAWER SHOWN FOR ILLUSTRATION PURPOSES</p>	<p><u>BOHDPS - BASE OVEN HOUSING w/DRAWER AND PROFIED PANEL STRIPS</u></p> <p>FOR USE WITH A WARMING DRAWER</p> <p>TWO PROFIED OVEN STRIPS MADE TO THE SIZES WHICH ARE REQUIRED.</p> <p>MINIMUM STRIP HEIGHT = 1.9cm H.</p> <p>PLEASE PROVIDE FACTORY WITH PANEL STRIP SIZES THAT ARE REQUIRED.</p> <p>PROVIDE FACTORY WITH APPLIANCE MAKE AND MODEL NUMBER.</p> <p>BOTTOM DRAWER LENGTH MAY NEED TO BE REDUCED TO ACCOMODATE ELECTRICAL</p>	BOHDPS60	60
		BOHDPS70	70
		BOHDPS <b>76.2</b>	76.2

# TALL OVEN HOUSING

177cm H ( 162cm H CARCASE + 15cm H LEGS ) X 60.5cm D CARCASE

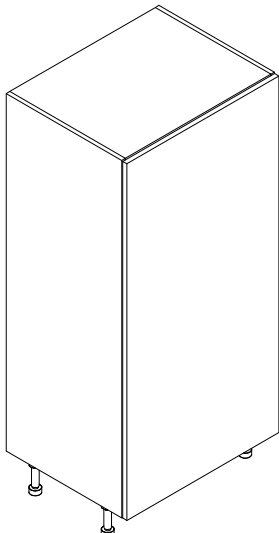
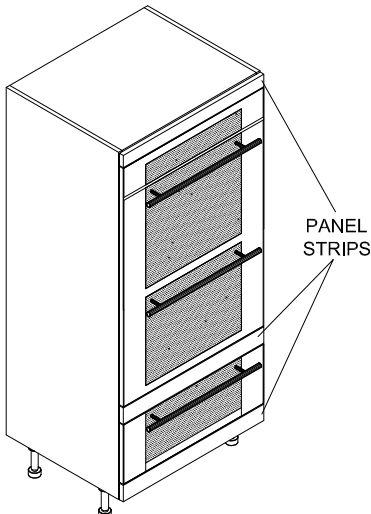
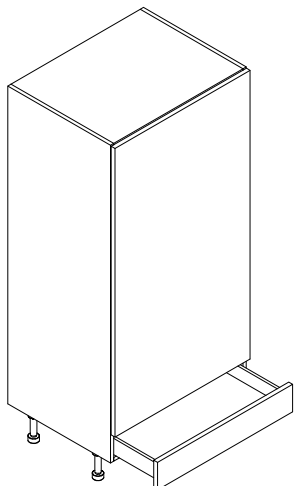
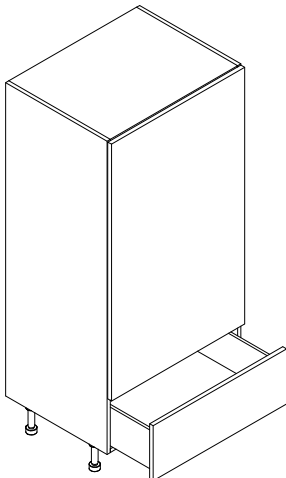
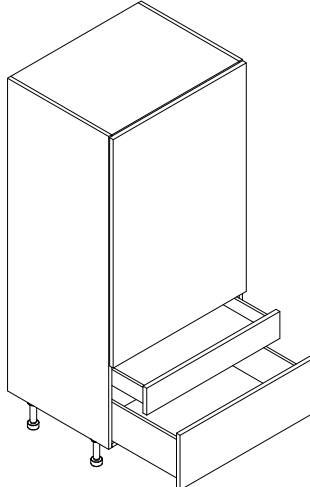
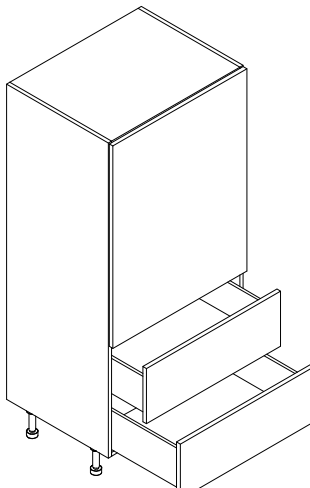

ILLUSTRATION	DESCRIPTION	CODE	width (cm)
<div>OHA</div> 	<div>OHA - TALL OVEN HOUSING</div> <div>PROFIED APPLIANCE PANEL 161.6cm H</div> <div>CUT-OUT AND CUT-OUT FINISHED EDGES UPCHARGES:</div> <div>FOR EACH CUT-OUT IN THE PROFIED PANEL USE CODE MODCUTOUT.</div> <div>TO HAVE EACH OF THE CUT-OUT EDGES FINISHED USE CODE MODCUTOUTFIN.</div> <div>PROVIDE FACTORY WITH APPLIANCE MAKES, MODEL NUMBERS, CUT OUT SIZES AND POSITIONING DETAILS.</div>	OHA60	60
		OHA70	70
		OHA76.2	76.2
		OHA80	80
		OHA90	90
<div>OHAPS</div>  <div>APPLIANCES SHOWN FOR ILLUSTRATION PURPOSES</div>	<div>OHAPS - TALL OVEN HOUSING w/PROFIED PANEL STRIPS</div> <div>FOR USE WITH APPLIANCES WHERE APPLIANCE WIDTH IS MATCHED TO CARCASE WIDTH.</div> <div>THREE PROFIED APPLIANCE STRIPS MADE TO REQUIRED SIZES.</div> <div>MINIMUM STRIP HEIGHT = 1.9cm H.</div> <div>PLEASE PROVIDE FACTORY WITH PANEL STRIP SIZES THAT ARE REQUIRED.</div> <div>PROVIDE FACTORY WITH APPLIANCE MAKES, MODEL NUMBERS, AND POSITIONING DETAILS.</div>	OHAPS60	60
		OHAPS70	70
		OHAPS76.2	76.2
<div>OHB</div>  <div>DRAWER LENGTH MAY NEED TO BE REDUCED TO ACCOMMODATE ELECTRICAL</div>	<div>OHB - TALL OVEN HOUSING</div> <div>ONE REGULAR FULL WIDTH DRAWER WITH 14cm HIGH DRAWER FRONT</div> <div>ONE PROFIED APPLIANCE PANEL 147.2cm H</div> <div>CUT-OUT AND CUT-OUT FINISHED EDGES UPCHARGES:</div> <div>FOR EACH CUT-OUT IN THE PROFIED PANEL USE CODE MODCUTOUT.</div> <div>TO HAVE EACH OF THE CUT-OUT EDGES FINISHED USE CODE MODCUTOUTFIN.</div> <div>PROVIDE FACTORY WITH APPLIANCE MAKES, MODEL NUMBERS, CUT OUT SIZES AND POSITIONING DETAILS.</div> <div>DRAWER LENGTH MAY NEED TO BE REDUCED TO ACCOMMODATE ELECTRICAL</div>	OHB60	60
		OHB70	70
		OHB76.2	76.2
		OHB80	80
		OHB90	90
		SEE SECTION "H Solutions" FOR ADDITIONAL GUIDANCE FOR APPLIANCE CUT OUT REQUIREMENTS	

# TALL OVEN HOUSING

177cm H ( 162cm H CARCASE + 15cm H LEGS ) X 60.5cm D CARCASE

**irpinia**

ILLUSTRATION	DESCRIPTION	CODE	width (cm)
<div>OHC</div> <div></div> <div>DRAWER LENGTH MAY NEED TO BE REDUCED TO ACCOMMODATE ELECTRICAL</div>	<div><u>OHC - TALL OVEN HOUSING</u></div> <div>ONE DEEP FULL WIDTH DRAWER WITH 28.4cm HIGH DRAWER FRONT</div> <div>ONE PROFILED APPLIANCE PANEL 132.8cm H</div> <div><u>CUT-OUT AND CUT-OUT FINISHED EDGES</u> <u>UPCHARGES:</u></div> <div>FOR EACH CUT-OUT IN THE PROFILED PANEL USE CODE <u>MODCUTOUT</u>.</div> <div>TO HAVE EACH OF THE CUT-OUT EDGES FINISHED USE CODE <u>MODCUTOUTFIN</u>.</div> <div>PROVIDE FACTORY WITH APPLIANCE MAKES, MODEL NUMBERS, CUT OUT SIZES AND POSITIONING DETAILS.</div> <div>DRAWER LENGTH MAY NEED TO BE REDUCED TO ACCOMMODATE ELECTRICAL</div>	OHC60	60
		OHC70	70
		OHC76.2	76.2
		OHC80	80
		OHC90	90
<div>OHD</div> <div></div> <div>DRAWER LENGTHS MAY NEED TO BE REDUCED TO ACCOMMODATE ELECTRICAL</div>	<div><u>OHD - TALL OVEN HOUSING</u></div> <div>ONE REGULAR FULL WIDTH DRAWER WITH 14cm HIGH DRAWER FRONT over ONE DEEP FULL WIDTH DRAWER WITH 28.4cm HIGH DRAWER FRONT</div> <div>ONE PROFILED APPLIANCE PANEL 118.4cm H</div> <div><u>CUT-OUT AND CUT-OUT FINISHED EDGES</u> <u>UPCHARGES:</u></div> <div>FOR EACH CUT-OUT IN THE PROFILED PANEL USE CODE <u>MODCUTOUT</u>.</div> <div>TO HAVE EACH OF THE CUT-OUT EDGES FINISHED USE CODE <u>MODCUTOUTFIN</u>.</div> <div>PROVIDE FACTORY WITH APPLIANCE MAKES, MODEL NUMBERS, CUT OUT SIZES AND POSITIONING DETAILS.</div> <div>DRAWER LENGTHS MAY NEED TO BE REDUCED TO ACCOMMODATE ELECTRICAL</div>	OHD60	60
		OHD70	70
		OHD76.2	76.2
		OHD80	80
		OHD90	90
<div>OHE</div> <div></div> <div>DRAWER LENGTHS MAY NEED TO BE REDUCED TO ACCOMMODATE ELECTRICAL</div>	<div><u>OHE - TALL OVEN HOUSING</u></div> <div>TWO DEEP FULL WIDTH DRAWERS WITH 28.4cm HIGH DRAWER FRONTS</div> <div>ONE PROFILED APPLIANCE PANEL 104cm H</div> <div><u>CUT-OUT AND CUT-OUT FINISHED EDGES</u> <u>UPCHARGES:</u></div> <div>FOR EACH CUT-OUT IN THE PROFILED PANEL USE CODE <u>MODCUTOUT</u>.</div> <div>TO HAVE EACH OF THE CUT-OUT EDGES FINISHED USE CODE <u>MODCUTOUTFIN</u>.</div> <div>PROVIDE FACTORY WITH APPLIANCE MAKES, MODEL NUMBERS, CUT OUT SIZES AND POSITIONING DETAILS.</div> <div>DRAWER LENGTHS MAY NEED TO BE REDUCED TO ACCOMMODATE ELECTRICAL</div>	OHE60	60
		OHE70	70
		OHE76.2	76.2
		OHE80	80
		OHE90	90
		SEE SECTION "H Solutions" FOR ADDITIONAL GUIDANCE FOR APPLIANCE CUT OUT REQUIREMENTS	

177cm H ( 162cm H CARCASE + 15cm H LEGS ) X 60.5cm D CARCASE

## ILLUSTRATION

## CODE

width  
(cm)

A technical line drawing of a kitchen cabinet unit. The unit consists of a tall upper section and a lower section. The upper section has a single door that is shown open, revealing two internal shelves. The lower section contains two drawers. The entire unit is supported by four legs. The drawing is a perspective view, showing the front and side of the cabinet.

## OHF - TALL OVEN HOUSING

TWO DOORS 71.6cm HIGH

ONE ADJUSTABLE SHELF

ONE PROFILED APPLIANCE PANEL 89.6cm H

### CUT-OUT AND CUT-OUT FINISHED EDGES

UPCHARGES:

FOR EACH CUT-OUT IN THE PROFILED PANEL USE  
CODE MODCUTOUT.

TO HAVE EACH OF THE CUT-OUT EDGES FINISHED  
USE CODE MODCUTOUTFIN.

PROVIDE FACTORY WITH APPLIANCE MAKES,  
MODEL NUMBERS, CUT OUT SIZES AND  
POSITIONING DETAILS.

OHF60	60
OHF70	70
OHF76.2	76.2
OHF80	80
OHF90	90

SEE SECTION "H Solutions"  
FOR ADDITIONAL  
GUIDANCE FOR APPLIANCE  
CUT OUT REQUIREMENTS

A minimalist line drawing of a tall, narrow cabinet. It features a large, empty rectangular upper section and three drawers at the base. The drawers are stacked vertically, with the top one slightly offset to the right. The cabinet is supported by four small, cylindrical legs. The drawing is done in a clean, black-and-white line-art style.

DRAWER LENGTHS MAY NEED TO BE REDUCED TO  
ACCOMODATE ELECTRICAL

## OHG - TALL OVEN HOUSING

ONE REGULAR FULL WIDTH DRAWER WITH 14cm  
HIGH DRAWER FRONT  
over

TWO DEEP FULL WIDTH DRAWERS WITH 28.4cm  
HIGH DRAWER FRONTS

ONE PROFILED APPLIANCE PANEL 89.6cm H

### CUT-OUT AND CUT-OUT FINISHED EDGES

## UPCHARGES:

FOR EACH CUT-OUT IN THE PROFILED PANEL USE  
CODE MODCUTOUT.

TO HAVE EACH OF THE CUT-OUT EDGES FINISHED  
USE CODE MODCUTOUTFIN.

PROVIDE FACTORY WITH APPLIANCE MAKES,  
MODEL NUMBERS, CUT OUT SIZES AND  
POSITIONING DETAILS.

DRAWER LENGTHS MAY NEED TO BE REDUCED TO  
ACCOMODATE ELECTRICAL

OHG60	60
OHG70	70
OHG76.2	76.2
OHG80	80
OHG90	90

SEE SECTION "H Solutions"  
FOR ADDITIONAL  
GUIDANCE FOR APPLIANCE  
CUT OUT REQUIREMENTS

A minimalist line drawing of a tall, square cabinet. The cabinet has a large, empty rectangular compartment at the top. Below this compartment are two drawers. The top drawer is partially open, showing its internal structure. The bottom drawer is also partially open. The cabinet is supported by four small, cylindrical legs. The drawing is done in a clean, black-and-white line style.

DRAWER LENGTHS MAY NEED TO BE REDUCED TO  
ACCOMMODATE ELECTRICAL

## OHH - TALL OVEN HOUSING

TWO FULL WIDTH EXTRA LARGE DEEP DRAWERS  
WITH 35.6cm H DRAWER FRTS.

ONE PROFILED APPLIANCE PANEL 89.6cm H

### CUT-OUT AND CUT-OUT FINISHED EDGES

## UPCHARGES:

FOR EACH CUT-OUT IN THE PROFILED PANEL USE  
CODE MODCUTOUT.

TO HAVE EACH OF THE CUT-OUT EDGES FINISHED  
USE CODE MODCUTOUTFIN.

PROVIDE FACTORY WITH APPLIANCE MAKES,  
MODEL NUMBERS, CUT OUT SIZES AND  
POSITIONING DETAILS.

DRAWER LENGTHS MAY NEED TO BE REDUCED TO  
ACCOMODATE ELECTRICAL

OHH60	60
OHH70	70
OHH76.2	76.2
OHH80	80
OHH90	90

SEE SECTION "H Solutions"  
FOR ADDITIONAL  
GUIDANCE FOR APPLIANCE  
CUT OUT REQUIREMENTS

# WALL APPLIANCE HOUSING

77, 90 or 104cm HIGH x 33cm DEEP CARCASE

irpinia

## ILLUSTRATION

## DESCRIPTION

## CODE

W  
(cm)

### WAHxx77

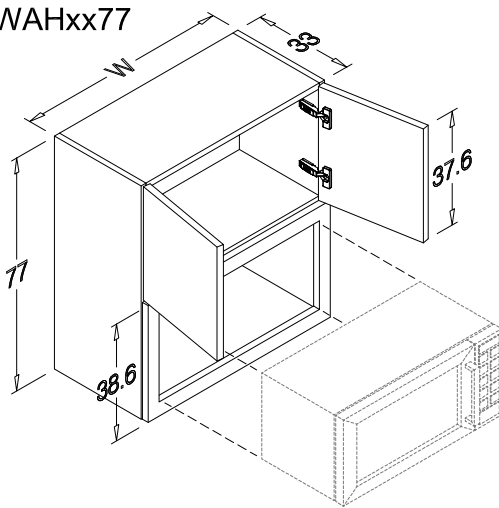

MICROWAVE SHOWN FOR ILLUSTRATION PURPOSES

WAHxx77- WALL APPLIANCE HOUSING  
w/ PROFILED APPLIANCE PANEL

FOR USE WITH COMPACT SIZE  
MICROWAVES AND COFFEE MAKERS.

TWO DOORS 37.6cm H  
PROFILED OVEN PANEL 38.6cm H  
MAXIMUM CUT OUT HEIGHT = 35cm  
MAXIMUM CUT OUT WIDTH = W - 4cm

CUT-OUT AND CUT-OUT FINISHED EDGES  
UPCHARGES:

FOR A CUT-OUT IN THE PROFILED PANEL  
USE CODE MODCUTOUT.

TO HAVE THE CUT-OUT EDGES FINISHED  
USE CODE MODCUTOUTFIN.

PROVIDE FACTORY WITH APPLIANCE  
MAKE AND MODEL NUMBER & CUT OUT  
SIZE AND POSITIONING DETAILS.

WAH6077

60

WAH7077

70

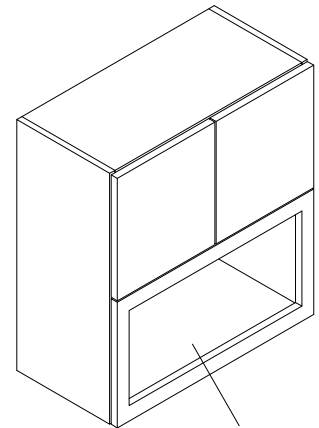

PROVIDE FACTORY  
WITH CUT-OUT DETAILS

### WAHxx90

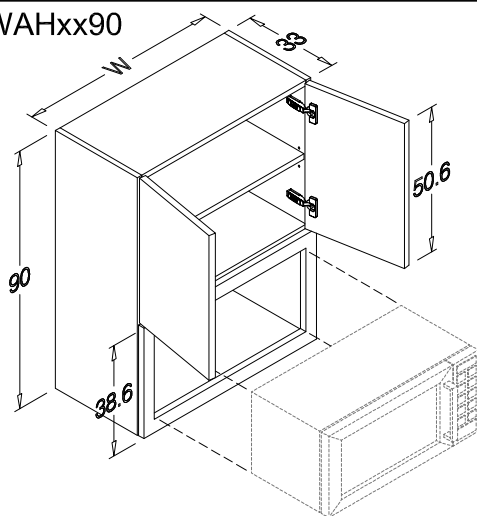

MICROWAVE SHOWN FOR ILLUSTRATION PURPOSES

WAHxx90- WALL APPLIANCE HOUSING  
w/ PROFILED APPLIANCE PANEL

FOR USE WITH COMPACT SIZE  
MICROWAVES AND COFFEE MAKERS.

TWO DOORS 50.6cm H  
PROFILED OVEN PANEL 38.6cm H  
MAXIMUM CUT OUT HEIGHT = 35cm  
MAXIMUM CUT OUT WIDTH = W - 4cm

CUT-OUT AND CUT-OUT FINISHED EDGES  
UPCHARGES:

FOR A CUT-OUT IN THE PROFILED PANEL  
USE CODE MODCUTOUT.

TO HAVE THE CUT-OUT EDGES FINISHED  
USE CODE MODCUTOUTFIN.

PROVIDE FACTORY WITH APPLIANCE  
MAKE AND MODEL NUMBER & CUT OUT  
SIZE AND POSITIONING DETAILS.

WAH6090

60

WAH7090

70

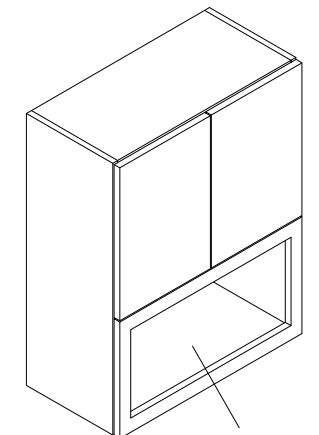

PROVIDE FACTORY  
WITH CUT-OUT DETAILS

### WAHxx104

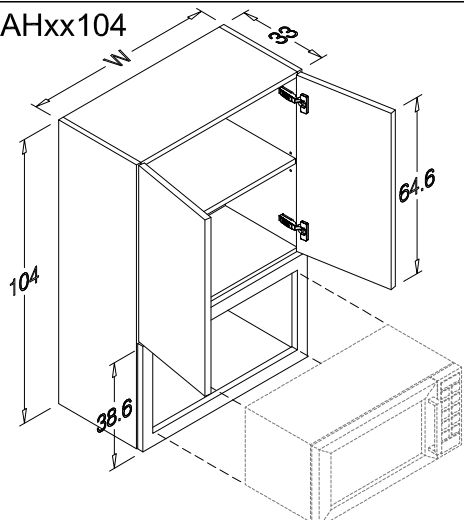

MICROWAVE SHOWN FOR ILLUSTRATION PURPOSES

WAHxx104- WALL APPLIANCE HOUSING  
w/ PROFILED APPLIANCE PANEL

FOR USE WITH COMPACT SIZE  
MICROWAVES AND COFFEE MAKERS.

TWO DOORS 64.6cm H  
PROFILED OVEN PANEL 38.6cm H  
MAXIMUM CUT OUT HEIGHT = 35cm  
MAXIMUM CUT OUT WIDTH = W - 4cm

CUT-OUT AND CUT-OUT FINISHED EDGES  
UPCHARGES:

FOR A CUT-OUT IN THE PROFILED PANEL  
USE CODE MODCUTOUT.

TO HAVE THE CUT-OUT EDGES FINISHED  
USE CODE MODCUTOUTFIN.

PROVIDE FACTORY WITH APPLIANCE  
MAKE AND MODEL NUMBER & CUT OUT  
SIZE AND POSITIONING DETAILS.

WAH60104

60

WAH70104

70

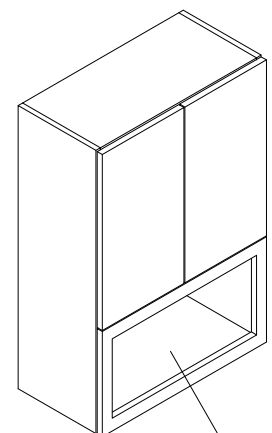

PROVIDE FACTORY  
WITH CUT-OUT DETAILS

# WALL APPLIANCE HOUSING DEEP

128 & 141cm HIGH x 60.5cm DEEP CARCASE (155cm HIGH UNIT ON PAGE FOLLOWING)



## ILLUSTRATION

## DESCRIPTION

## CODE

W  
(cm)

### WTAHxx128-60

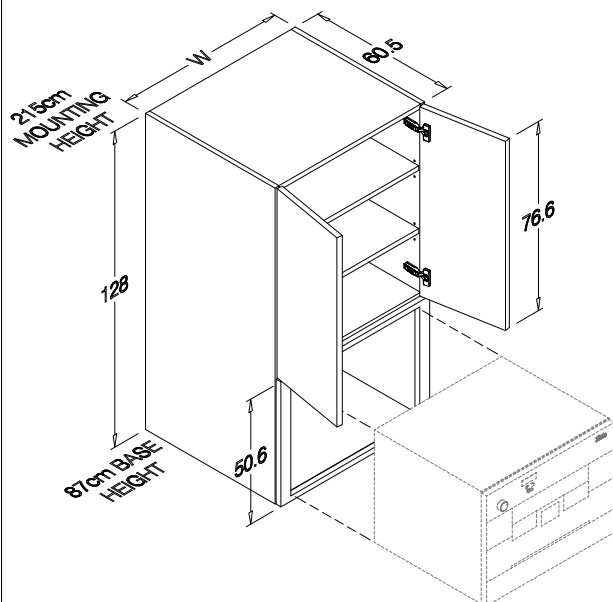

COFFEE MAKER SHOWN FOR ILLUSTRATION PURPOSES

#### WTAHxx128-60 WALL APPLIANCE HOUSING DEEP w/ PROFILED APPLIANCE PANEL

FOR USE WITH MICROWAVES, COFFEE  
MAKERS ETC.

DESIGNED TO INSTALL ON TOP OF 87cm  
HIGH BASE CABINETS TO MATCH A 215cm  
MOUNTING HEIGHT DESIGN.

TWO DOORS 76.6cm H  
PROFILED OVEN PANEL 50.6cm H  
MAXIMUM CUT OUT HEIGHT = 47cm  
MAXIMUM CUT OUT WIDTH = W - 4cm

#### CUT-OUT AND CUT-OUT FINISHED EDGES UPCHARGES:

FOR A CUT-OUT IN THE PROFILED PANEL  
USE CODE MODCUTOUT.

TO HAVE THE CUT-OUT EDGES FINISHED  
USE CODE MODCUTOUTFIN.

PROVIDE FACTORY WITH APPLIANCE  
MAKE AND MODEL NUMBER & CUT OUT  
SIZE AND POSITIONING DETAILS.

WTAH60128-60	60
WTAH70128-60	70
WTAH76.2128-60	76.2
WTAH80128-60	80

### WTAHxx141-60

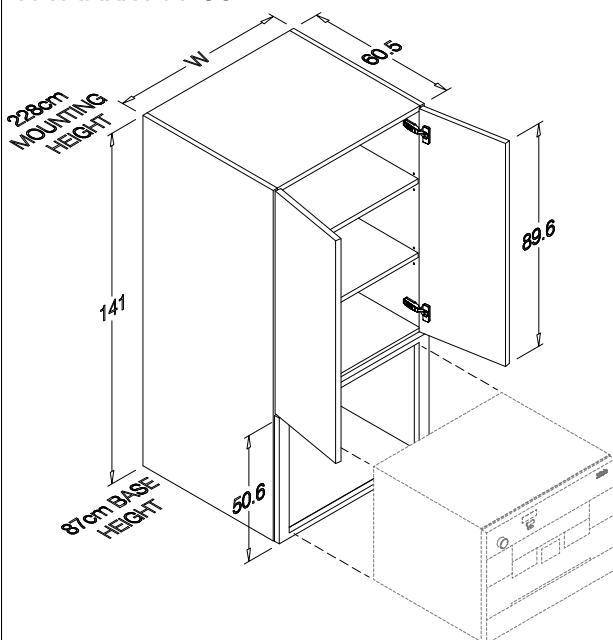

COFFEE MAKER SHOWN FOR ILLUSTRATION PURPOSES

#### WTAHxx141-60 WALL APPLIANCE HOUSING DEEP w/ PROFILED APPLIANCE PANEL

FOR USE WITH MICROWAVES, COFFEE  
MAKERS ETC.

DESIGNED TO INSTALL ON TOP OF 87cm  
HIGH BASE CABINETS TO MATCH A 228cm  
MOUNTING HEIGHT DESIGN.

TWO DOORS 89.6cm H  
PROFILED OVEN PANEL 50.6cm H  
MAXIMUM CUT OUT HEIGHT = 47cm  
MAXIMUM CUT OUT WIDTH = W - 4cm

#### CUT-OUT AND CUT-OUT FINISHED EDGES UPCHARGES:

FOR A CUT-OUT IN THE PROFILED PANEL  
USE CODE MODCUTOUT.

TO HAVE THE CUT-OUT EDGES FINISHED  
USE CODE MODCUTOUTFIN.

PROVIDE FACTORY WITH APPLIANCE  
MAKE AND MODEL NUMBER & CUT OUT  
SIZE AND POSITIONING DETAILS.

WTAH60141-60	60
WTAH70141-60	70
WTAH76.2141-60	76.2
WTAH80141-60	80



# WALL APPLIANCE HOUSING DEEP

38 to 53 & 155cm HIGH x 60.5cm DEEP CARCASE



## ILLUSTRATION

## DESCRIPTION

## CODE

W  
(cm)

WTAHxx155-60

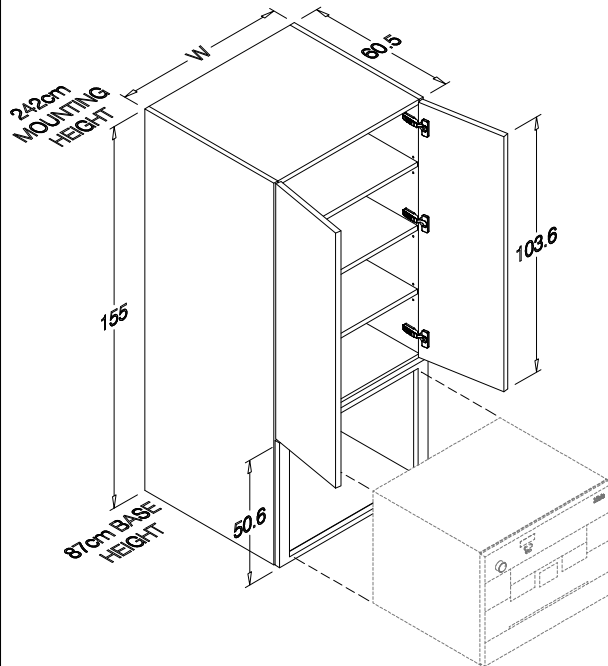

COFFEE MAKER SHOWN FOR ILLUSTRATION PURPOSES

WTAHxx155-60 WALL APPLIANCE HOUSING  
DEEP w/ PROFILED APPLIANCE PANEL

FOR USE WITH MICROWAVES, COFFEE  
MAKERS ETC.

DESIGNED TO INSTALL ON TOP OF 87cm  
HIGH BASE CABINETS TO MATCH A 242cm  
MOUNTING HEIGHT DESIGN.

TWO DOORS 103.6cm H  
PROFILED OVEN PANEL 50.6cm H  
MAXIMUM CUT OUT HEIGHT = 47cm  
MAXIMUM CUT OUT WIDTH = W - 4cm

CUT-OUT AND CUT-OUT FINISHED EDGES  
UPCHARGES:

FOR A CUT-OUT IN THE PROFILED PANEL  
USE CODE MODCUTOUT.

TO HAVE THE CUT-OUT EDGES FINISHED  
USE CODE MODCUTOUTFIN.

PROVIDE FACTORY WITH APPLIANCE  
MAKE AND MODEL NUMBER & CUT OUT  
SIZE AND POSITIONING DETAILS.

WTAH60155-60	60
WTAH70155-60	70
WTAH76.2155-60	76.2
WTAH80155-60	80

MIP

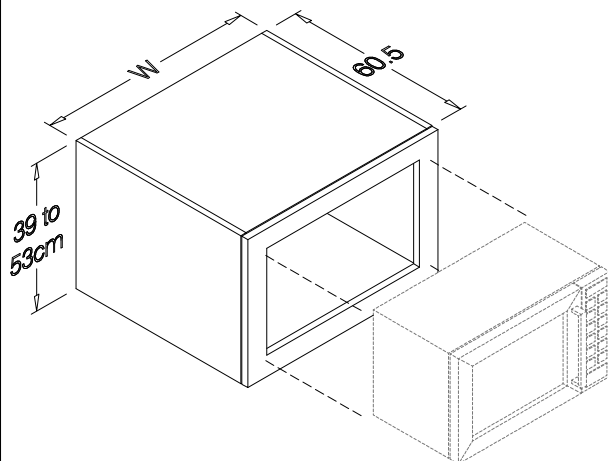

MICROWAVE SHOWN FOR ILLUSTRATION PURPOSES

MIP - MICROWAVE HOUSING w/ PROFILED  
APPLIANCE PANEL

FOR USE WITH MICROWAVES, COFFEE  
MAKERS ETC.

SPECIFY HEIGHT FROM 39cm TO 53cm

PROFILED OVEN PANEL 38.6cm TO 52.6cm H  
MAXIMUM CUT OUT HEIGHT = H - 4cm  
MAXIMUM CUT OUT WIDTH = W - 4cm

CUT-OUT AND CUT-OUT FINISHED EDGES  
UPCHARGES:

FOR A CUT-OUT IN THE PROFILED PANEL  
USE CODE MODCUTOUT.

TO HAVE THE CUT-OUT EDGES FINISHED  
USE CODE MODCUTOUTFIN.

PROVIDE FACTORY WITH APPLIANCE  
MAKE AND MODEL NUMBER & CUT OUT  
SIZE AND POSITIONING DETAILS.

MIP60	60
MIP70	70
MIP76.2	76.2
MIP80	80

## ILLUSTRATION

## DESCRIPTION

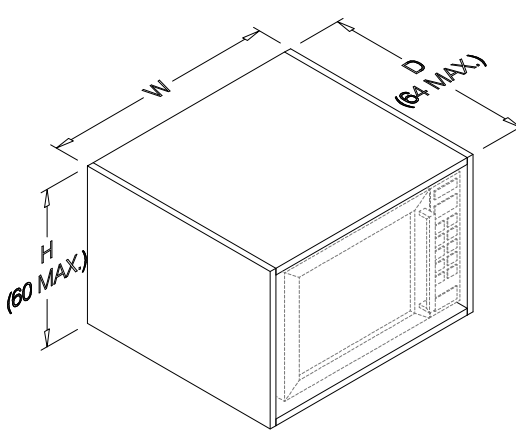
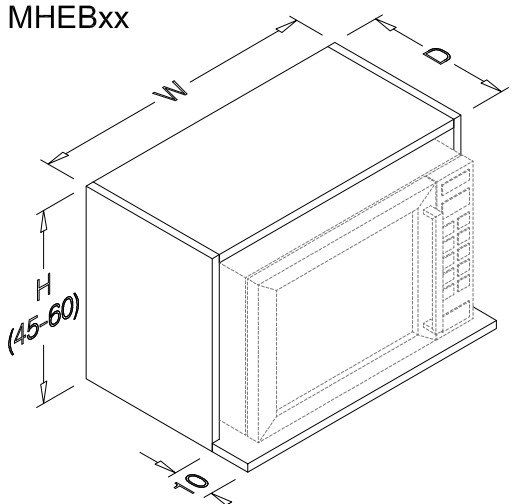
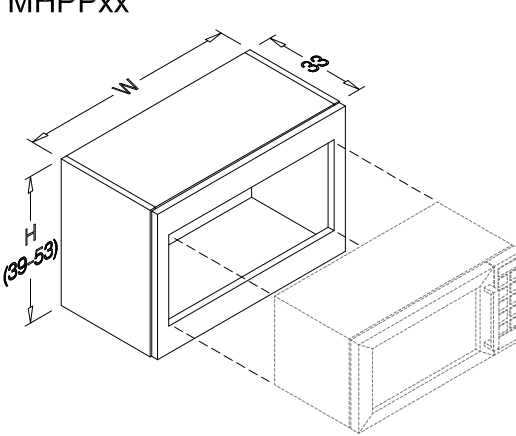
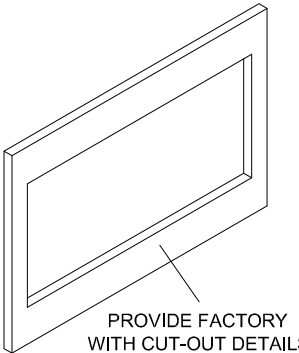
<div>VAHOSxx</div> <div></div> <div>MICROWAVE SHOWN FOR ILLUSTRATION PURPOSES</div>	<div>VAHOSxx - VARIABLE APPLIANCE HOUSING OPEN SHELF</div> <div>FOR USE WITH FULL SIZE MICROWAVES AND COFFEE MAKERS.</div> <div>FINISHED INTERIOR AND FRONT EDGES. FINISHED SIDES ARE NOT INCLUDED AND MUST BE ORDERED SEPARATELY.</div> <div>SPECIFY DEPTH AND HEIGHT REQUIRED. MAXIMUM HEIGHT = 60cm MAXIMUM DEPTH = 64cm</div> <div>PROVIDE FACTORY WITH APPLIANCE MAKE AND MODEL NUMBER.</div> <div>CABINET DEPTH (D) IS SIZED TO MATCH SURROUNDING DOOR PROFILES. SEE FORMULA @ RIGHT TO DETERMINE THE EXACT SIZE FOR DEPTH. SEE THE APPROPRIATE DOOR SHEET FOR THE PT (profile thickness) VALUE.</div>	<div>CODE</div> <table><tr><th></th><th>W (cm)</th><th>D (cm)</th><th>H (cm)</th></tr><tr><td>VAHOS60</td><td>60</td><td>specify</td><td>specify</td></tr><tr><td>VAHOS70</td><td>70</td><td>specify</td><td>specify</td></tr><tr><td>VAHOS76.2</td><td>76.2</td><td>specify</td><td>specify</td></tr><tr><td>VAHOS80</td><td>80</td><td>specify</td><td>specify</td></tr></table> <div>D=PT+0.3+33 ; where PT=PROFILE THICKNESS of surrounding Door Style</div>		W (cm)	D (cm)	H (cm)	VAHOS60	60	specify	specify	VAHOS70	70	specify	specify	VAHOS76.2	76.2	specify	specify	VAHOS80	80	specify	specify
	W (cm)	D (cm)	H (cm)																			
VAHOS60	60	specify	specify																			
VAHOS70	70	specify	specify																			
VAHOS76.2	76.2	specify	specify																			
VAHOS80	80	specify	specify																			
<div>MHEBxx</div> <div></div> <div>MICROWAVE SHOWN FOR ILLUSTRATION PURPOSES</div>	<div>MHEBxx - MICRO HOUSING w/ EXTENDED BOTTOM</div> <div>FOR USE WITH FULL SIZE MICROWAVES.</div> <div>BOTTOM PANEL IS EXTENDED BY 10cm.</div> <div>FINISHED INTERIOR AND FRONT EDGES. FINISHED SIDES ARE NOT INCLUDED AND MUST BE ORDERED SEPARATELY.</div> <div>SPECIFY DEPTH AND HEIGHT REQUIRED. MIN. 45cm HIGH; MAX. 60cm HIGH MAXIMUM DEPTH = 36.3cm</div> <div>PROVIDE FACTORY WITH APPLIANCE MAKE AND MODEL NUMBER.</div> <div>CABINET DEPTH IS SIZED TO MATCH SURROUNDING DOOR PROFILES. SEE FORMULA @ RIGHT TO DETERMINE THE EXACT SIZE FOR DEPTH. SEE THE APPROPRIATE DOOR SHEET FOR THE PT (profile thickness) VALUE.</div>	<div>CODE</div> <table><tr><th></th><th>W (cm)</th><th>D (cm)</th><th>H (cm)</th></tr><tr><td>MHEB60</td><td>60</td><td>35.5+/-</td><td>specify</td></tr><tr><td>MHEB70</td><td>70</td><td>35.5+/-</td><td>specify</td></tr><tr><td>MHEB76.2</td><td>76.2</td><td>35.5+/-</td><td>specify</td></tr><tr><td>MHEB80</td><td>80</td><td>35.5+/-</td><td>specify</td></tr></table> <div>D=PT+0.3+33 ; where PT=PROFILE THICKNESS of surrounding Door Style</div>		W (cm)	D (cm)	H (cm)	MHEB60	60	35.5+/-	specify	MHEB70	70	35.5+/-	specify	MHEB76.2	76.2	35.5+/-	specify	MHEB80	80	35.5+/-	specify
	W (cm)	D (cm)	H (cm)																			
MHEB60	60	35.5+/-	specify																			
MHEB70	70	35.5+/-	specify																			
MHEB76.2	76.2	35.5+/-	specify																			
MHEB80	80	35.5+/-	specify																			
<div>MHPPxx</div> <div></div> <div>MICROWAVE SHOWN FOR ILLUSTRATION PURPOSES</div>	<div>MHPPxx - MICRO HOUSING w/ PROFILED PANEL</div> <div>USE FOR COMPACT MICROWAVES ONLY.</div> <div>SPECIFY HEIGHT FROM 39 to 53cm HIGH.</div> <div>PROFILED PANEL HEIGHT = H - 0.4cm MAXIMUM CUT OUT HEIGHT = H - 4cm MAXIMUM CUT OUT WIDTH = W - 4cm</div> <div>CUT-OUT AND CUT-OUT FINISHED EDGES UPCHARGES:</div> <div>FOR A CUT-OUT IN THE PROFILED PANEL USE CODE MODCUTOUT.</div> <div>TO HAVE THE CUT-OUT EDGES FINISHED USE CODE MODCUTOUTFIN.</div> <div>PROVIDE FACTORY WITH APPLIANCE MAKE, MODEL NUMBER, CUT OUT SIZE AND POSITIONING DETAILS.</div>	<div>CODE</div> <table><tr><th></th><th>W (cm)</th><th>D (cm)</th><th>H (cm)</th></tr><tr><td>MHPP60</td><td>60</td><td>33</td><td>specify</td></tr><tr><td>MHPP70</td><td>70</td><td>33</td><td>specify</td></tr><tr><td>MHPP76.2</td><td>76.2</td><td>33</td><td>specify</td></tr><tr><td>MHPP80</td><td>80</td><td>33</td><td>specify</td></tr></table> <div></div> <div>PROVIDE FACTORY WITH CUT-OUT DETAILS</div>		W (cm)	D (cm)	H (cm)	MHPP60	60	33	specify	MHPP70	70	33	specify	MHPP76.2	76.2	33	specify	MHPP80	80	33	specify
	W (cm)	D (cm)	H (cm)																			
MHPP60	60	33	specify																			
MHPP70	70	33	specify																			
MHPP76.2	76.2	33	specify																			
MHPP80	80	33	specify																			

## ILLUSTRATION

## DESCRIPTION

### MHDPPxx

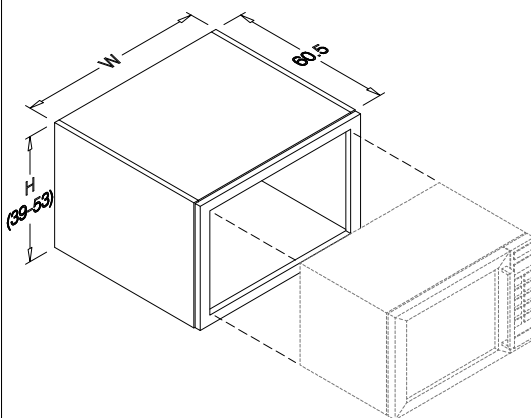

MICROWAVE SHOWN FOR ILLUSTRATION PURPOSES

MHDPPxx - MICRO HOUSING DEEP w/ PROFILED PANEL

USE FOR FULL SIZE MICROWAVES.

SPECIFY HEIGHT FROM 39 to 53cm HIGH.

PROFILED PANEL HEIGHT =  $H - 0.4\text{cm}$   
 MAXIMUM CUT OUT HEIGHT =  $H - 4\text{cm}$   
 MAXIMUM CUT OUT WIDTH =  $W - 4\text{cm}$

FOR A CUT-OUT IN THE PROFILED PANEL  
 USE CODE MODCUTOUT.

TO HAVE THE CUT-OUT EDGES FINISHED  
 USE CODE MODCUTOUTFIN.

PROVIDE FACTORY WITH APPLIANCE  
 MAKE, MODEL NUMBER, CUT OUT SIZE &  
 POSITIONING DETAILS.

### CODE

	W (cm)	D (cm)	H (cm)
MHDPP60	60	60.5	specify
MHDPP70	70	60.5	specify
MHDPP76.2	76.2	60.5	specify
MHDPP80	80	60.5	specify

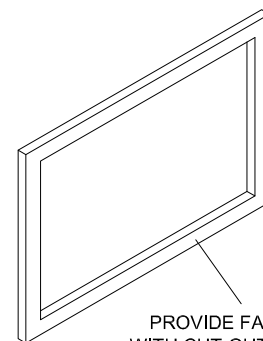

PROVIDE FACTORY  
 WITH CUT-OUT DETAILS

### AHLUxx

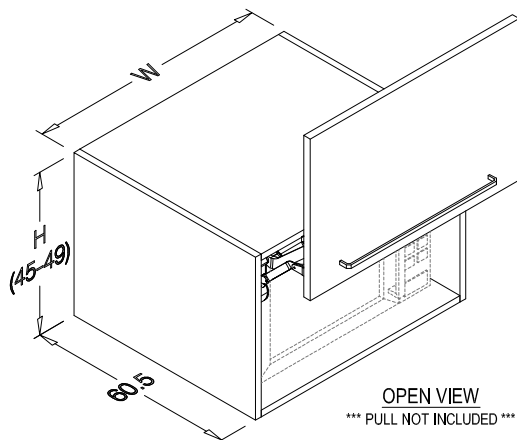

MICROWAVE SHOWN FOR ILLUSTRATION PURPOSES

AHLUxx - APPLIANCE HOUSING  
 w/ LIFT UP DOOR

USE WITH MICRO AND COFFEE MAKERS.

SPECIFY HEIGHT FROM 45 to 49cm HIGH.

ONE LIFT UP DOOR,  $H - 0.4\text{cm}$  HIGH  
 HL LIFT UP DOOR MECHANISM

INTERIOR CLEARANCE BETWEEN LIFT  
 UP MECHANISMS =  $W - 10\text{cm}$

\*\*\* PULL NOT INCLUDED \*\*\*

PROVIDE FACTORY WITH APPLIANCE  
 MAKE AND MODEL NUMBER & CUT OUT  
 SIZE AND POSITIONING DETAILS.

### CODE

	W (cm)	H (cm)	D (cm)
AHLU60	60	specify	60.5
AHLU70	70	specify	60.5
AHLU76.2	76.2	specify	60.5
AHLU80	80	specify	60.5

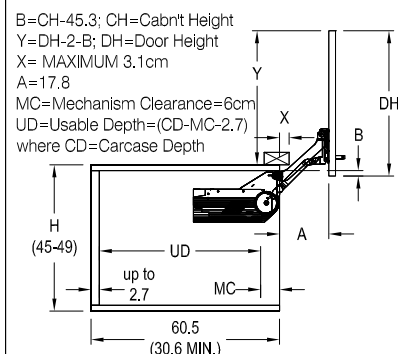

### AHLUNBxx

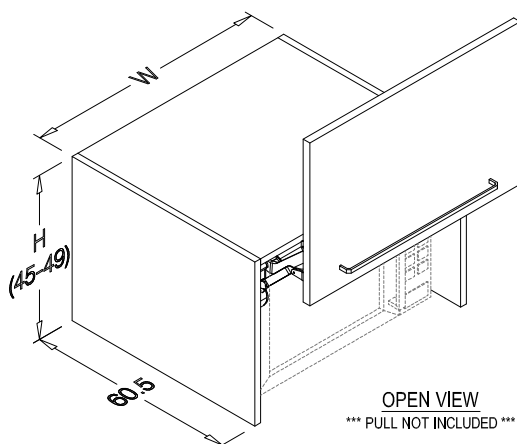

MICROWAVE SHOWN FOR ILLUSTRATION PURPOSES

AHLUNBxx - APPLIANCE HOUSING  
 w/ LIFT UP DOOR - NO BOTTOM

USE WITH MICRO AND COFFEE MAKERS  
 WHICH WILL SIT DIRECTLY ONTO A  
 COUNTERTOP.

SPECIFY HEIGHT FROM 45 to 49cm HIGH.

ONE LIFT UP DOOR,  $H - 0.4\text{cm}$  HIGH  
 HL LIFT UP DOOR MECHANISM

INTERIOR CLEARANCE BETWEEN LIFT  
 UP MECHANISMS =  $W - 10\text{cm}$

\*\*\* PULL NOT INCLUDED \*\*\*

PROVIDE FACTORY WITH APPLIANCE  
 MAKE AND MODEL NUMBER & CUT OUT  
 SIZE AND POSITIONING DETAILS.

### CODE

	W (cm)	H (cm)	D (cm)
AHLUNB60	60	specify	60.5
AHLUNB70	70	specify	60.5
AHLUNB76.2	76.2	specify	60.5
AHLUNB80	80	specify	60.5

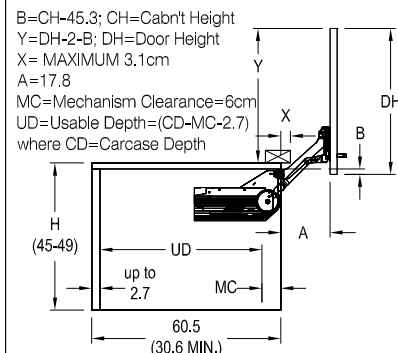

ILLUSTRATION

DESCRIPTION

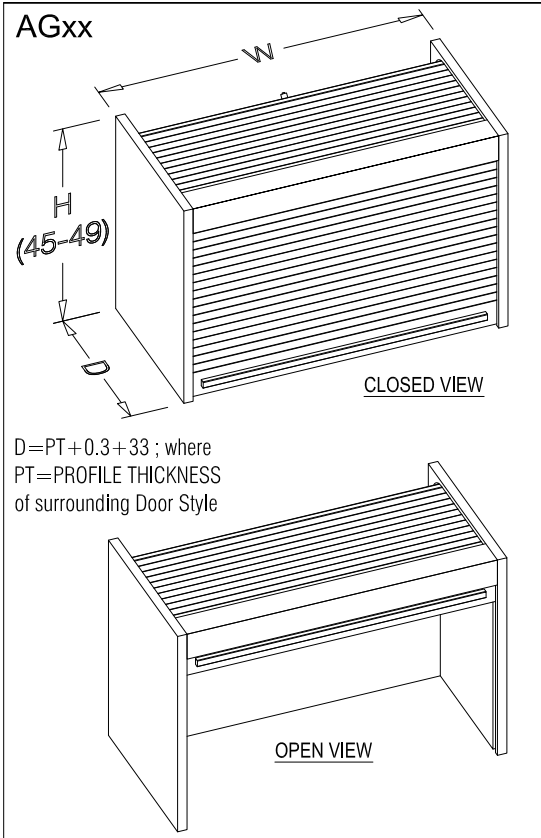

AGxx - APPLIANCE GARAGE w/ COUNTER BALANCE MECHANISM  
(\*\*\*\* GLOSS FINISHES NOT AVAILABLE \*\*\*\*)  
FINISHED INTERIOR, FRONT EDGES & TOP EDGES @ FRONT. FINISHED SIDES ARE NOT INCLUDED AND MUST BE ORDERED SEPARATELY.

SPECIFY HEIGHT FROM 45 to 49cm HIGH.

AVAILABLE IN ROUNDED AND SQUARE TAMBOUR PROFILE (SEE RESTRICTIONS FOLLOWING). COMES WITH MATCHING PROFILED TAMBOUR PULL (UNLESS SPECIFIED AS NOT REQUIRED) (SEE DETAILS @ RIGHT & BELOW)

BOTH TAMBOUR PROFILES ARE AVAILABLE IN MAPLE, CHERRY, ALDER, RIFT OAK, WALNUT, MAHOGANY, & MDF.

SQUARE TAMBOUR PROFILE IS ALSO AVAILABLE IN VENEER AND ENGINEERED VENEER.

PLEASE SPECIFY Rounded Tambour Profile or Square Tambour Profile ON ORDERS.

i.e. **AG90-RTP** (for Rounded Tambour Profile)  
i.e. **AG90-STP** (for Square Tambour Profile)

SPECIFY NO-PULL (-NP) AT END OF CODE IF THE STANDARD SUPPLIED TAMBOUR PULL IS NOT REQUIRED.  
i.e. **AG90-RTP-NP**

CABINET DEPTH IS SIZED TO MATCH SURROUNDING DOOR PROFILES. SEE FORMULA BELOW TO DETERMINE THE EXACT SIZE FOR DEPTH. SEE THE APPROPRIATE DOOR SHEET FOR THE PT (profile thickness) VALUE.

CODE	W (cm)	D (cm)	H (cm)
AG60	60	35+/-	specify
AG70	70	35+/-	specify
AG76.2	76.2	35+/-	specify
AG80	80	35+/-	specify
AG90	90	35+/-	specify
AG91.4	91.4	35+/-	specify
AG100	100	35+/-	specify

Rounded Tambour Profile (RTP)

Square Tambour Profile (STP)

Matching Radius Edged Tambour Pull used for Rounded Tambour Profile shown above.

Matching Bevel Edged Tambour Pull used for Square Tambour Profile shown above.

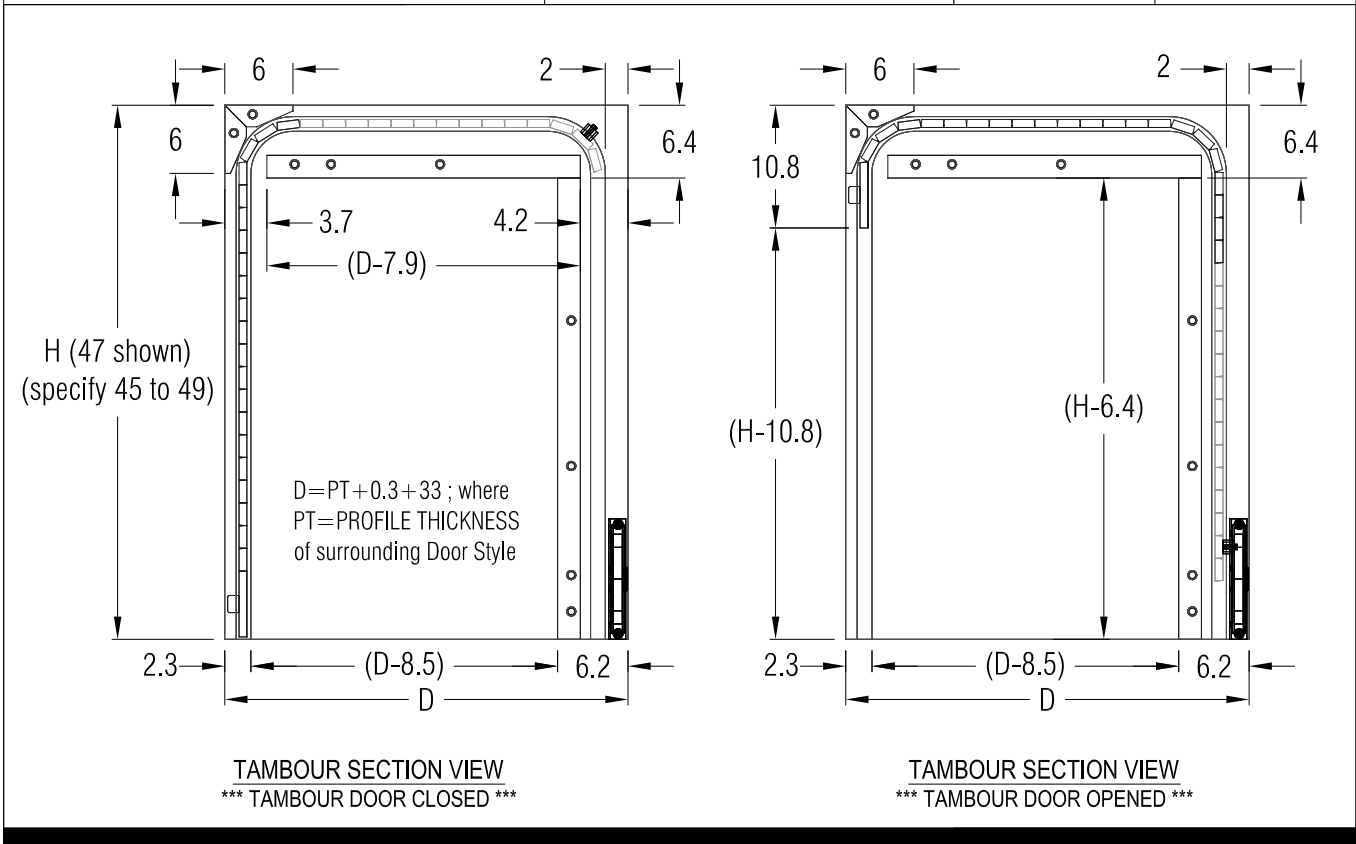

## ILLUSTRATION

## DESCRIPTION

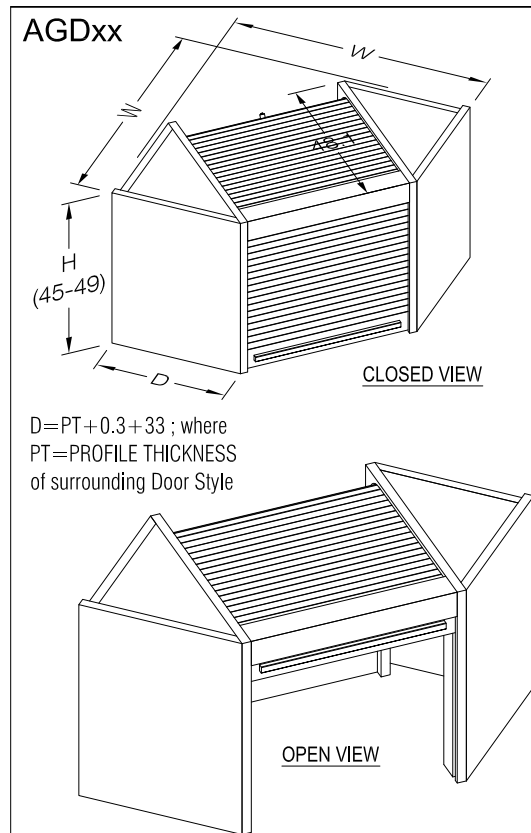

AGDxx - APPLIANCE GARAGE DIAGONAL w/ COUNTER  
BALANCE MECHANISM  
(\*\*\*\* GLOSS FINISHES NOT AVAILABLE \*\*\*\*)  
FINISHED INTERIOR, FRONT EDGES & TOP EDGES @  
FRONT. FINISHED SIDES ARE NOT INCLUDED AND MUST  
BE ORDERED SEPARATELY.

SPECIFY HEIGHT FROM 45 to 49cm HIGH.

AVAILABLE IN ROUNDED or SQUARE TAMBOUR PROFILE  
(SEE RESTRICTIONS FOLLOWING). COMES WITH  
MATCHING PROFILED TAMBOUR PULL  
(UNLESS SPECIFIED AS NOT REQUIRED)  
(SEE DETAILS @ RIGHT & BELOW)

BOTH TAMBOUR PROFILES ARE AVAILABLE IN MAPLE,  
CHERRY, ALDER, RIFT OAK, WALNUT, MAHOGANY, &  
MDF.

SQUARE TAMBOUR PROFILE IS ALSO AVAILABLE IN  
VENEER AND ENGINEERED VENEER.

PLEASE SPECIFY Rounded Tambour Profile or  
Square Tambour Profile ON ORDERS.

i.e. AGD90-RTP (for Rounded Tambour Profile)  
i.e. AGD90-STP (for Square Tambour Profile)

SPECIFY NO-PULL (-NP) AT END OF CODE IF THE  
STANDARD SUPPLIED TAMBOUR PULL IS NOT  
REQUIRED.  
i.e. AGD90-RTP-NP

CABINET DEPTH IS SIZED TO MATCH SURROUNDING  
DOOR PROFILES. SEE FORMULA BELOW TO  
DETERMINE THE EXACT SIZE FOR DEPTH. SEE THE  
APPROPRIATE DOOR SHEET FOR THE PT (profile  
thickness) VALUE.

CODE	W (cm)	D (cm)	H (cm)
AGD60	60	35+/-	specify
AGD65	65	35+/-	specify
AGD70	70	35+/-	specify

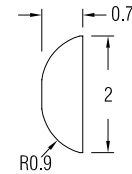

**Rounded Tambour Profile  
(RTP)**

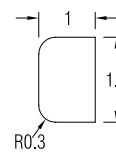

Matching Radius Edged  
Tambour Pull used for  
Rounded Tambour Profile  
shown above.

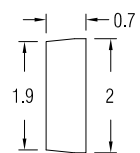

**Square Tambour Profile  
(STP)**

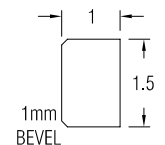

Matching Bevel Edged  
Tambour Pull used for  
Square Tambour Profile  
shown above.

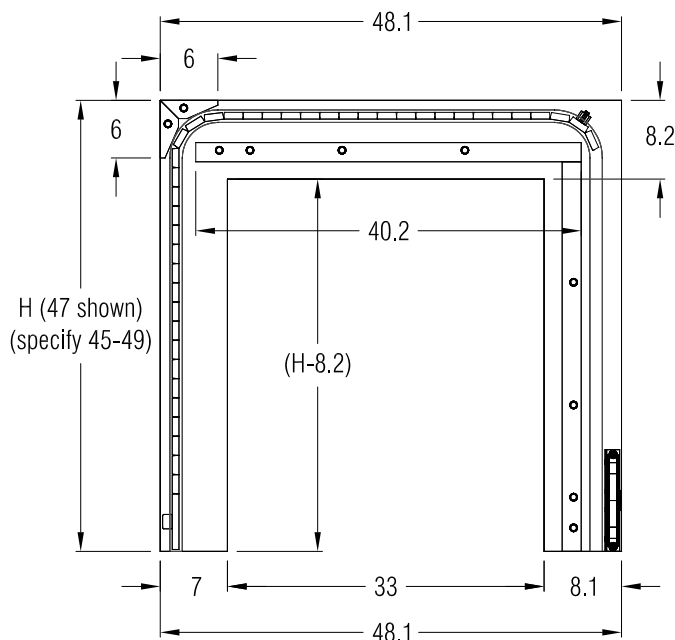

**TAMBOUR SECTION VIEW**  
\*\*\* TAMBOUR DOOR CLOSED \*\*\*

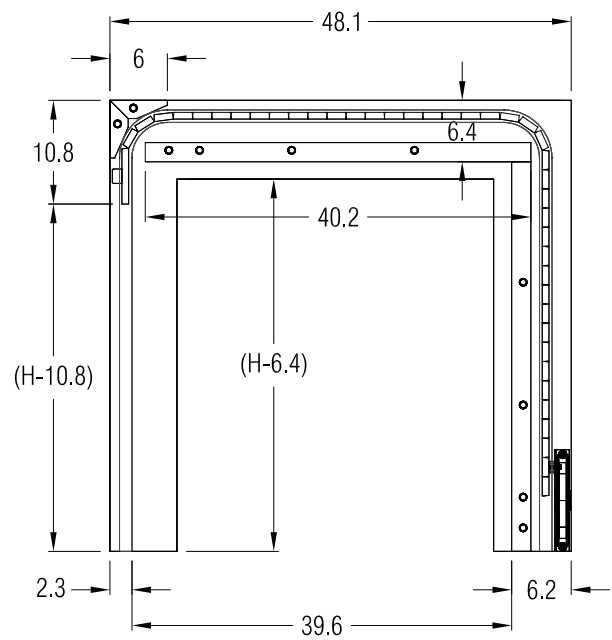

**TAMBOUR SECTION VIEW**  
\*\*\* TAMBOUR DOOR OPENED \*\*\*

ILLUSTRATION

DESCRIPTION

AGxxT

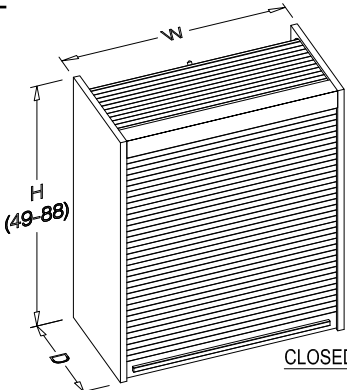

CLOSED VIEW

D=PT+0.3+33 ; where  
PT=PROFILE THICKNESS  
of surrounding Door Style

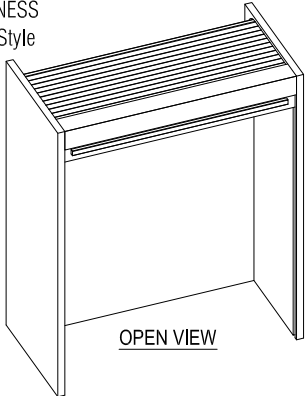

OPEN VIEW

AGxxT - APPLIANCE GARAGE TALL w/ COUNTER  
BALANCE MECHANISM  
(\*\*\*\* GLOSS FINISHES NOT AVAILABLE \*\*\*\*)  
FINISHED INTERIOR, FRONT EDGES & TOP EDGES @  
FRONT. FINISHED SIDES ARE NOT INCLUDED AND MUST  
BE ORDERED SEPARATELY.

SPECIFY HEIGHT FROM 49 to 88cm HIGH.

AVAILABLE IN ROUNDED AND SQUARE TAMBOUR  
PROFILE (SEE RESTRICTIONS FOLLOWING). COMES  
WITH MATCHING PROFILED TAMBOUR PULL  
(UNLESS SPECIFIED AS NOT REQUIRED)  
(SEE DETAILS @ RIGHT & BELOW)

BOTH TAMBOUR PROFILES ARE AVAILABLE IN MAPLE,  
CHERRY, ALDER, RIFT OAK, WALNUT, MAHOGANY, &  
MDF.

SQUARE TAMBOUR PROFILE IS ALSO AVAILABLE IN  
VENEER AND ENGINEERED.

PLEASE SPECIFY Rounded Tambour Profile or  
Square Tambour Profile ON ORDERS.

i.e. **AG80T-RTP** (for Rounded Tambour Profile)  
i.e. **AG80T-STP** (for Square Tambour Profile)

SPECIFY NO-PULL (-NP) AT END OF CODE IF THE  
STANDARD SUPPLIED TAMBOUR PULL IS NOT  
REQUIRED.  
i.e. **AG80T-RTP-NP**

CABINET DEPTH IS SIZED TO MATCH SURROUNDING  
DOOR PROFILES. SEE FORMULA BELOW TO DETERMINE  
THE EXACT SIZE FOR DEPTH. SEE THE APPROPRIATE  
DOOR SHEET FOR THE PT (profile thickness) VALUE.

CODE	W (cm)	D (cm)	H (cm)
AG60T	60	35+/-	specify
AG70T	70	35+/-	specify
AG76.2T	76.2	35+/-	specify
AG80T	80	35+/-	specify

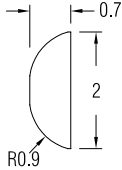

**Rounded Tambour Profile  
(RTP)**

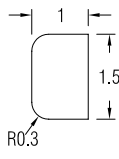

Matching Radius Edged  
Tambour Pull used for  
Rounded Tambour Profile  
shown above.

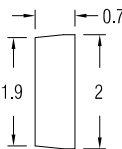

**Square Tambour Profile  
(STP)**

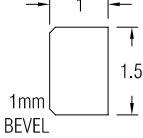

Matching Bevel Edged  
Tambour Pull used for  
Square Tambour Profile  
shown above.

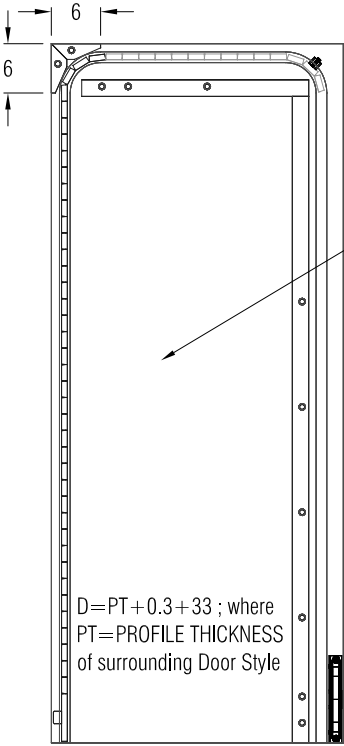

TAMBOUR SECTION VIEW  
\*\*\* TAMBOUR DOOR CLOSED \*\*\*

D=PT+0.3+33 ; where  
PT=PROFILE THICKNESS  
of surrounding Door Style

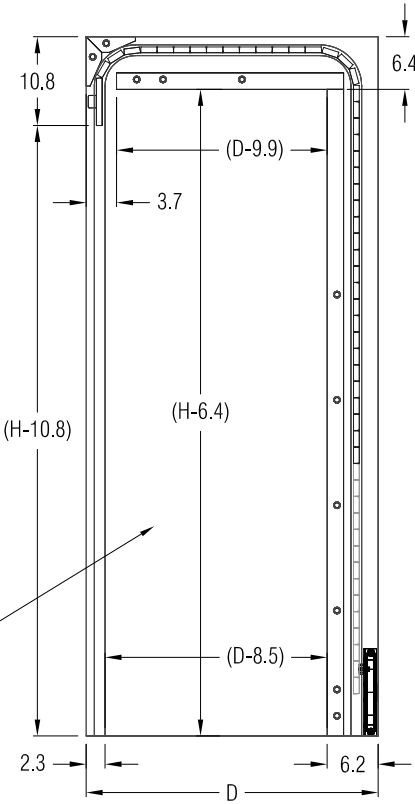

TAMBOUR SECTION VIEW  
\*\*\* TAMBOUR DOOR OPENED \*\*\*

35.5cm+/- DEEP X 124 to 151cm HIGH

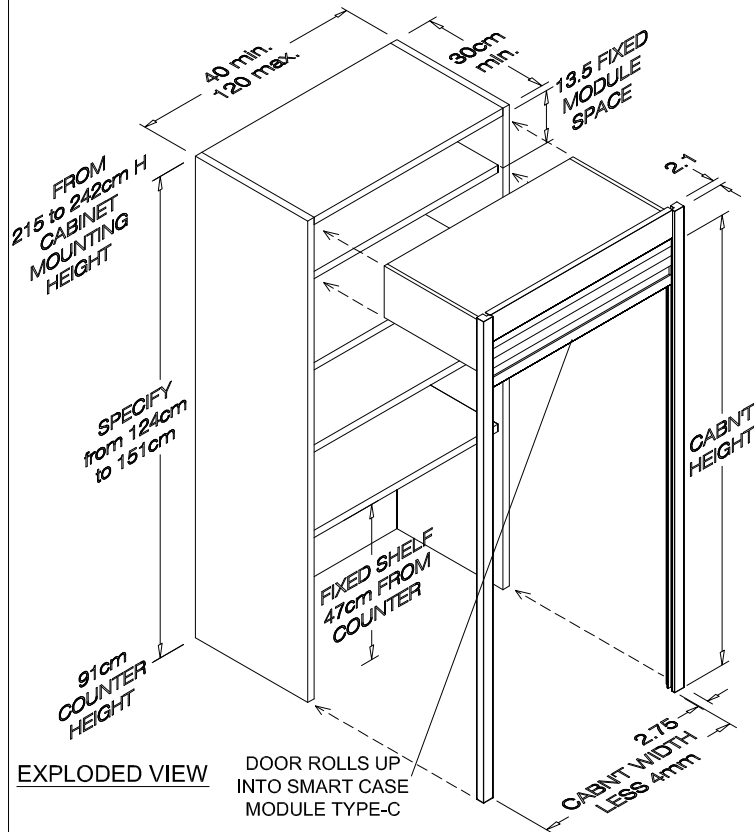
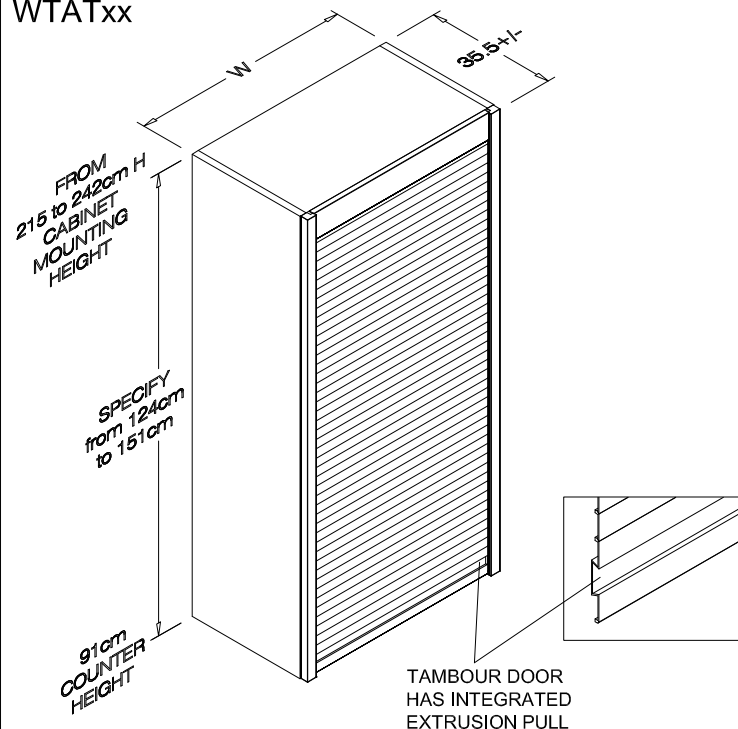
WTAT<sub>xx</sub>

DESIGNED TO BE INSTALLED ON TOP OF  
COUNTER TOP. UNIT HAS NO BOTTOM PLATE.

SEE DRAWING DETAILS ON THIS PAGE FOR ADDITIONAL  
DETAILS.

( ALUMINUM FINISH -AL )	W (cm)	height (cm)
WTAT40-AL	40	specify 124 to151
WTAT45-AL	45	specify 124 to151
WTAT50-AL	50	specify 124 to151
WTAT55-AL	55	specify 124 to151
WTAT60-AL	60	specify 124 to151
WTAT70-AL	70	specify 124 to151
WTAT80-AL	80	specify 124 to151
WTAT90-AL	90	specify 124 to151
WTAT100-AL	100	specify 124 to151
WTAT110-AL	110	specify 124 to151
WTAT120-AL	120	specify 124 to151

( BRUSHED STAINLESS FINISH -BS )	W (cm)	height (cm)
WTAT40-BS	40	specify 124 to151
WTAT45-BS	45	specify 124 to151
WTAT50-BS	50	specify 124 to151
WTAT55-BS	55	specify 124 to151
WTAT60-BS	60	specify 124 to151
WTAT70-BS	70	specify 124 to151
WTAT80-BS	80	specify 124 to151
WTAT90-BS	90	specify 124 to151
WTAT100-BS	100	specify 124 to151
WTAT110-BS	110	specify 124 to151
WTAT120-BS	120	specify 124 to151

# APPLIANCE FRONTS - INSERT PANELS

6mm (1/4") THICK INSERT PANELS



## ILLUSTRATION

## DESCRIPTION

	<p><b>AF6TB30</b> TOP &amp; BOTTOM REFRIGERATOR INSERT PANELS, 6mm THICK x 30" WIDE</p> <p><b>AF6TB36</b> TOP &amp; BOTTOM REFRIGERATOR INSERT PANELS, 6mm THICK x 36" WIDE</p> <p><b>AF6GRILLE</b> REFRIGERATOR TOP GRILLE INSERT PANEL, 6mm THICK x 30 to 48" WIDE. HEIGHT AS PER APPLIANCE SPECIFICATIONS.</p> <p>PROVIDE FACTORY WITH APPLIANCE MAKE, MODEL # AND SPECIFICATION DETAILS.</p>	<table> <tr> <th>CODE</th><th>width (inches)</th><th>width (cm)</th></tr> <tr> <td>AF6TB30</td><td>30</td><td>76.2</td></tr> <tr> <td>AF6TB36</td><td>36</td><td>91.4</td></tr> <tr> <td>AF6GRILLE</td><td>30-48</td><td>76-122</td></tr> </table>	CODE	width (inches)	width (cm)	AF6TB30	30	76.2	AF6TB36	36	91.4	AF6GRILLE	30-48	76-122			
CODE	width (inches)	width (cm)															
AF6TB30	30	76.2															
AF6TB36	36	91.4															
AF6GRILLE	30-48	76-122															
	<p><b>AF6SS36</b> SIDE by SIDE REFRIGERATOR INSERT PANELS, 6mm THICK x 36" OVERALL WIDTH.</p> <p><b>AF6SS42</b> SIDE by SIDE REFRIGERATOR INSERT PANELS, 6mm THICK x 42" OVERALL WIDTH.</p> <p><b>AF6SS48</b> SIDE by SIDE REFRIGERATOR INSERT PANELS, 6mm THICK x 48" OVERALL WIDTH.</p> <p><b>AF6GRILLE</b> REFRIGERATOR TOP GRILLE INSERT PANEL, 6mm THICK x 30 to 48" WIDE. HEIGHT AS PER APPLIANCE SPECIFICATIONS.</p> <p>PROVIDE FACTORY WITH APPLIANCE MAKE, MODEL # AND SPECIFICATION DETAILS.</p>	<table> <tr> <th>CODE</th><th>width (inches)</th><th>width (cm)</th></tr> <tr> <td>AF6SS36</td><td>36</td><td>91.4</td></tr> <tr> <td>AF6SS42</td><td>42</td><td>106.7</td></tr> <tr> <td>AF6SS48</td><td>48</td><td>121.9</td></tr> <tr> <td>AF6GRILLE</td><td>30-48</td><td>76-122</td></tr> </table>	CODE	width (inches)	width (cm)	AF6SS36	36	91.4	AF6SS42	42	106.7	AF6SS48	48	121.9	AF6GRILLE	30-48	76-122
CODE	width (inches)	width (cm)															
AF6SS36	36	91.4															
AF6SS42	42	106.7															
AF6SS48	48	121.9															
AF6GRILLE	30-48	76-122															
	<p><b>AF6SM36</b> SIDE by SIDE w/ ICE MAKER REFRIGERATOR INSERT PANELS, 6mm THICK x 36" OVERALL WIDTH.</p> <p><b>AF6SM42</b> SIDE by SIDE w/ ICE MAKER REFRIGERATOR INSERT PANELS, 6mm THICK x 42" OVERALL WIDTH.</p> <p><b>AF6SM48</b> SIDE by SIDE w/ ICE MAKER REFRIGERATOR INSERT PANELS, 6mm THICK x 48" OVERALL WIDTH.</p> <p><b>AF6GRILLE</b> REFRIGERATOR TOP GRILLE INSERT PANEL, 6mm THICK x 30 to 48" WIDE. HEIGHT AS PER APPLIANCE SPECIFICATIONS.</p> <p>PROVIDE FACTORY WITH APPLIANCE MAKE, MODEL # AND SPECIFICATION DETAILS.</p>	<table> <tr> <th>CODE</th><th>width (inches)</th><th>width (cm)</th></tr> <tr> <td>AF6SM36</td><td>36</td><td>91.4</td></tr> <tr> <td>AF6SM42</td><td>42</td><td>106.7</td></tr> <tr> <td>AF6SM48</td><td>48</td><td>121.9</td></tr> <tr> <td>AF6GRILLE</td><td>30-48</td><td>76-122</td></tr> </table>	CODE	width (inches)	width (cm)	AF6SM36	36	91.4	AF6SM42	42	106.7	AF6SM48	48	121.9	AF6GRILLE	30-48	76-122
CODE	width (inches)	width (cm)															
AF6SM36	36	91.4															
AF6SM42	42	106.7															
AF6SM48	48	121.9															
AF6GRILLE	30-48	76-122															
	<p><b>AF6DW24</b> DISHWASHER INSERT PANEL, 6mm THICK x 24" WIDE</p> <p><b>AF6DW18</b> DISHWASHER INSERT PANEL, 6mm THICK x 18" WIDE</p> <p><b>AF6UR27</b> UNDER-COUNTER REFRIGERATOR or FREEZER DRAWER INSERT PANELS, 6mm THICK x 27" WIDE</p> <p>PROVIDE FACTORY WITH APPLIANCE MAKE, MODEL # AND SPECIFICATION DETAILS.</p>	<table> <tr> <th>CODE</th><th>width (inches)</th><th>width (cm)</th></tr> <tr> <td>AF6DW24</td><td>24</td><td>61</td></tr> <tr> <td>AF6DW18</td><td>18</td><td>45.7</td></tr> <tr> <td>AF6UR27</td><td>27</td><td>68.6</td></tr> </table>	CODE	width (inches)	width (cm)	AF6DW24	24	61	AF6DW18	18	45.7	AF6UR27	27	68.6			
CODE	width (inches)	width (cm)															
AF6DW24	24	61															
AF6DW18	18	45.7															
AF6UR27	27	68.6															
	<p><b>AF6TC15</b> TRASH COMPACTOR INSERT PANEL, 6mm THICK x 15" WIDE</p> <p><b>AF6TC18</b> TRASH COMPACTOR INSERT PANEL, 6mm THICK x 18" WIDE</p> <p>PROVIDE FACTORY WITH APPLIANCE MAKE, MODEL # AND SPECIFICATION DETAILS.</p>	<table> <tr> <th>CODE</th><th>width (inches)</th><th>width (cm)</th></tr> <tr> <td>AF6TC15</td><td>15</td><td>38.1</td></tr> <tr> <td>AF6TC18</td><td>18</td><td>45.7</td></tr> </table>	CODE	width (inches)	width (cm)	AF6TC15	15	38.1	AF6TC18	18	45.7						
CODE	width (inches)	width (cm)															
AF6TC15	15	38.1															
AF6TC18	18	45.7															



# APPLIANCE FRONTS - "DOOR DESIGN"

"FRAMED", "OVERLAY" AND "INTEGRATED" APPLICATIONS

irpinia

## ILLUSTRATION

## DESCRIPTION

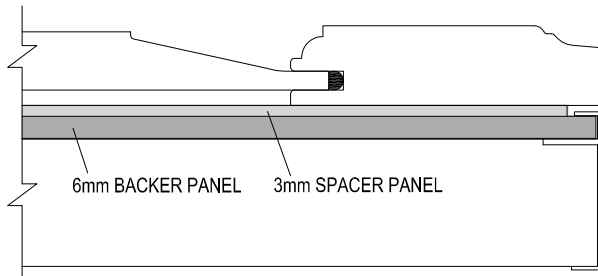
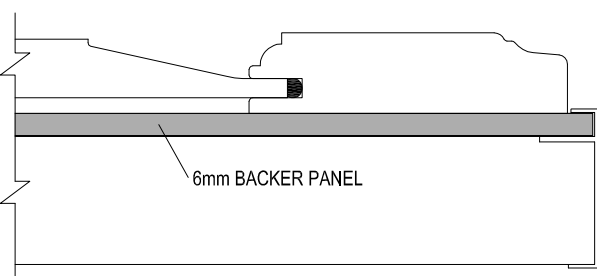
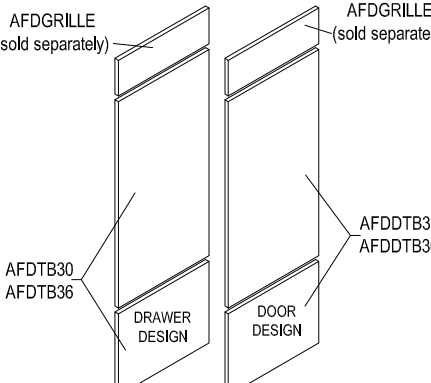
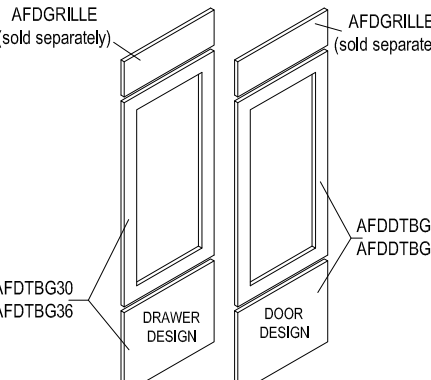
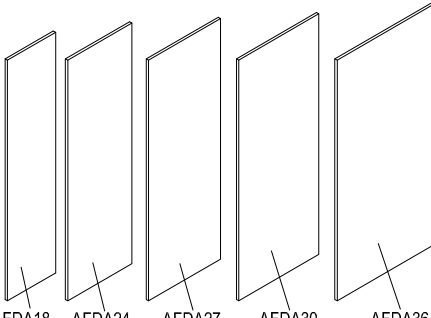
																					
"OVERLAY" APPLICATION		"FRAMED" APPLICATION																			
		<p><b>AFDTB30</b> DOOR DESIGN PANEL over a <b>DRAWER DESIGN</b> PANEL for a TOP &amp; BOTTOM STYLE REFRIGERATOR. (30" WIDE) <b>AFDTB36</b> DOOR DESIGN PANEL over a <b>DRAWER DESIGN</b> PANEL for a TOP &amp; BOTTOM STYLE REFRIGERATOR. (36" WIDE)</p> <p><b>AFDDTB30</b> DOOR DESIGN PANEL over a <b>DOOR DESIGN</b> PANEL for a TOP &amp; BOTTOM STYLE REFRIGERATOR. (30" WIDE) <b>AFDDTB36</b> DOOR DESIGN PANEL over a <b>DOOR DESIGN</b> PANEL for a TOP &amp; BOTTOM STYLE REFRIGERATOR. (36" WIDE)</p> <p><b>AFDGRILLE</b> "DOOR DESIGN" REFRIGERATOR TOP GRILLE PANEL (30 to 48" WIDE). HEIGHT AS PER APPLIANCE SPECIFICATIONS.</p> <p>PROVIDE FACTORY WITH APPLIANCE MAKE, MODEL # AND SPECIFICATION DETAILS.</p>																			
		<p><b>AFDTBG30</b> DOOR DESIGN FRAME over a <b>DRAWER DESIGN</b> PANEL for a TOP &amp; BOTTOM STYLE REFRIGERATOR WITH GLASS DOOR (30" WIDE) <b>AFDTBG36</b> DOOR DESIGN FRAME over a <b>DRAWER DESIGN</b> PANEL for a TOP &amp; BOTTOM STYLE REFRIGERATOR WITH GLASS DOOR. (36" WIDE)</p> <p><b>AFDDTBG30</b> DOOR DESIGN FRAME over a <b>DOOR DESIGN</b> PANEL for a TOP &amp; BOTTOM STYLE REFRIGERATOR WITH GLASS DOOR (30" WIDE) <b>AFDDTBG36</b> DOOR DESIGN FRAME over a <b>DOOR DESIGN</b> PANEL for a TOP &amp; BOTTOM STYLE REFRIGERATOR WITH GLASS DOOR. (36" WIDE)</p> <p><b>AFDGRILLE</b> "DOOR DESIGN" REFRIGERATOR TOP GRILLE PANEL (30 to 48" WIDE). HEIGHT AS PER APPLIANCE SPECIFICATIONS.</p> <p>PROVIDE FACTORY WITH APPLIANCE MAKE, MODEL # AND SPECIFICATION DETAILS.</p>																			
		<p><b>AFDA18</b> "DOOR DESIGN" DOOR PANEL FOR A ONE DOOR STYLE REFRIGERATOR OR FREEZER. (18" WIDE) <b>AFDA24</b> "DOOR DESIGN" DOOR PANEL FOR A ONE DOOR STYLE REFRIGERATOR OR FREEZER. (24" WIDE) <b>AFDA27</b> "DOOR DESIGN" DOOR PANEL FOR A ONE DOOR STYLE REFRIGERATOR OR FREEZER. (27" WIDE) <b>AFDA30</b> "DOOR DESIGN" DOOR PANEL FOR A ONE DOOR STYLE REFRIGERATOR OR FREEZER. (30" WIDE) <b>AFDA36</b> "DOOR DESIGN" DOOR PANEL FOR A ONE DOOR STYLE REFRIGERATOR OR FREEZER. (36" WIDE)</p> <p>PROVIDE FACTORY WITH APPLIANCE MAKE, MODEL # AND SPECIFICATION DETAILS.</p>																			
		<table><tr><th>CODE</th><th>width (inches)</th><th>width (cm)</th></tr><tr><td>AFDTB30</td><td>30</td><td>76.2</td></tr><tr><td>AFDTB36</td><td>36</td><td>91.4</td></tr><tr><td>AFDDTB30</td><td>30</td><td>76.2</td></tr><tr><td>AFDDTB36</td><td>36</td><td>91.4</td></tr><tr><td>AFDGRILLE</td><td>30-48</td><td>76-122</td></tr></table>		CODE	width (inches)	width (cm)	AFDTB30	30	76.2	AFDTB36	36	91.4	AFDDTB30	30	76.2	AFDDTB36	36	91.4	AFDGRILLE	30-48	76-122
CODE	width (inches)	width (cm)																			
AFDTB30	30	76.2																			
AFDTB36	36	91.4																			
AFDDTB30	30	76.2																			
AFDDTB36	36	91.4																			
AFDGRILLE	30-48	76-122																			
		<table><tr><th>CODE</th><th>width (inches)</th><th>width (cm)</th></tr><tr><td>AFDTBG30</td><td>30</td><td>76.2</td></tr><tr><td>AFDTBG36</td><td>36</td><td>91.4</td></tr><tr><td>AFDDTBG30</td><td>30</td><td>76.2</td></tr><tr><td>AFDDTBG36</td><td>36</td><td>91.4</td></tr><tr><td>AFDGRILLE</td><td>30-48</td><td>76-122</td></tr></table>		CODE	width (inches)	width (cm)	AFDTBG30	30	76.2	AFDTBG36	36	91.4	AFDDTBG30	30	76.2	AFDDTBG36	36	91.4	AFDGRILLE	30-48	76-122
CODE	width (inches)	width (cm)																			
AFDTBG30	30	76.2																			
AFDTBG36	36	91.4																			
AFDDTBG30	30	76.2																			
AFDDTBG36	36	91.4																			
AFDGRILLE	30-48	76-122																			
		<table><tr><th>CODE</th><th>width (inches)</th><th>width (cm)</th></tr><tr><td>AFDA18</td><td>18</td><td>45.7</td></tr><tr><td>AFDA24</td><td>24</td><td>61</td></tr><tr><td>AFDA27</td><td>27</td><td>68.6</td></tr><tr><td>AFDA30</td><td>30</td><td>76.2</td></tr><tr><td>AFDA36</td><td>36</td><td>91.4</td></tr></table>		CODE	width (inches)	width (cm)	AFDA18	18	45.7	AFDA24	24	61	AFDA27	27	68.6	AFDA30	30	76.2	AFDA36	36	91.4
CODE	width (inches)	width (cm)																			
AFDA18	18	45.7																			
AFDA24	24	61																			
AFDA27	27	68.6																			
AFDA30	30	76.2																			
AFDA36	36	91.4																			

# APPLIANCE FRONTS - "DOOR DESIGN"

"FRAMED", "OVERLAY" AND "INTEGRATED" APPLICATIONS



## ILLUSTRATION

## DESCRIPTION

	<p><b>AFDAG30</b> "DOOR DESIGN" DOOR FRAME PANEL FOR A REFRIGERATOR WITH A GLASS DOOR INSERT. (30" WIDE)</p> <p><b>AFDAG36</b> "DOOR DESIGN" DOOR FRAME PANEL FOR A REFRIGERATOR WITH A GLASS DOOR INSERT. (36" WIDE)</p> <p>PROVIDE FACTORY WITH APPLIANCE MAKE, MODEL # AND SPECIFICATION DETAILS.</p>	<table> <tr> <th>CODE</th><th>width (inches)</th><th>width (cm)</th></tr> <tr> <td>AFDAG30</td><td>30</td><td>76.2</td></tr> <tr> <td>AFDAG36</td><td>36</td><td>91.4</td></tr> </table>	CODE	width (inches)	width (cm)	AFDAG30	30	76.2	AFDAG36	36	91.4												
CODE	width (inches)	width (cm)																					
AFDAG30	30	76.2																					
AFDAG36	36	91.4																					
	<p><b>AFDSS36</b> "DOOR DESIGN" SIDE by SIDE REFRIGERATOR DOOR PANELS. (36" OVERALL WIDTH).</p> <p><b>AFDSS42</b> "DOOR DESIGN" SIDE by SIDE REFRIGERATOR DOOR PANELS. (42" OVERALL WIDTH).</p> <p><b>AFDSS48</b> "DOOR DESIGN" SIDE by SIDE REFRIGERATOR DOOR PANELS. (48" OVERALL WIDTH).</p> <p><b>AFDGRILLE</b> "DOOR DESIGN" REFRIGERATOR TOP GRILLE PANEL (30 to 48" WIDE). HEIGHT AS PER APPLIANCE SPECIFICATIONS.</p> <p>PROVIDE FACTORY WITH APPLIANCE MAKE, MODEL # AND SPECIFICATION DETAILS.</p>	<table> <tr> <th>CODE</th><th>width (inches)</th><th>width (cm)</th></tr> <tr> <td>AFDSS36</td><td>36</td><td>91.4</td></tr> <tr> <td>AFDSS42</td><td>42</td><td>106.7</td></tr> <tr> <td>AFDSS48</td><td>48</td><td>121.9</td></tr> <tr> <td>AFDGRILLE</td><td>30-48</td><td>76-122</td></tr> </table>	CODE	width (inches)	width (cm)	AFDSS36	36	91.4	AFDSS42	42	106.7	AFDSS48	48	121.9	AFDGRILLE	30-48	76-122						
CODE	width (inches)	width (cm)																					
AFDSS36	36	91.4																					
AFDSS42	42	106.7																					
AFDSS48	48	121.9																					
AFDGRILLE	30-48	76-122																					
	<p><b>AFDSM36</b> "DOOR DESIGN" SIDE by SIDE w/ ICEMAKER REFRIGERATOR DOOR PANELS. (36" OVERALL WIDTH).</p> <p><b>AFDSM42</b> "DOOR DESIGN" SIDE by SIDE w/ ICEMAKER REFRIGERATOR DOOR PANELS. (42" OVERALL WIDTH).</p> <p><b>AFDSM48</b> "DOOR DESIGN" SIDE by SIDE w/ ICEMAKER REFRIGERATOR DOOR PANELS. (48" OVERALL WIDTH).</p> <p><b>AFDGRILLE</b> "DOOR DESIGN" REFRIGERATOR TOP GRILLE PANEL (30 to 48" WIDE). HEIGHT AS PER APPLIANCE SPECIFICATIONS.</p> <p><b>AFDDF36-DR</b> "DOOR DESIGN" SIDE by SIDE REFRIGERATOR DOOR PANELS over "DOOR DESIGN" FREEZER PANEL.</p> <p><b>AFDDF36-DRW</b> "DOOR DESIGN" SIDE by SIDE REFRIGERATOR DOOR PANELS over "DRAWER DESIGN" FREEZER PANEL.</p> <p>PROVIDE FACTORY WITH APPLIANCE MAKE, MODEL # AND SPECIFICATION DETAILS.</p>	<table> <tr> <th>CODE</th><th>width (inches)</th><th>width (cm)</th></tr> <tr> <td>AFDSM36</td><td>36</td><td>91.4</td></tr> <tr> <td>AFDSM42</td><td>42</td><td>106.7</td></tr> <tr> <td>AFDSM48</td><td>48</td><td>121.9</td></tr> <tr> <td>AFDDF36-DR</td><td>36</td><td>91.4</td></tr> <tr> <td>AFDDF36-DRW</td><td>36</td><td>91.4</td></tr> <tr> <td>AFDGRILLE</td><td>30-48</td><td>76-122</td></tr> </table>	CODE	width (inches)	width (cm)	AFDSM36	36	91.4	AFDSM42	42	106.7	AFDSM48	48	121.9	AFDDF36-DR	36	91.4	AFDDF36-DRW	36	91.4	AFDGRILLE	30-48	76-122
CODE	width (inches)	width (cm)																					
AFDSM36	36	91.4																					
AFDSM42	42	106.7																					
AFDSM48	48	121.9																					
AFDDF36-DR	36	91.4																					
AFDDF36-DRW	36	91.4																					
AFDGRILLE	30-48	76-122																					
	<p><b>AFDTF27</b> "DOOR DESIGN" DOOR AND DRAWER PANELS FOR A FULLY INTEGRATED STYLE REFRIGERATION UNIT. (27" WIDE)</p> <p><b>AFDTF36</b> "DOOR DESIGN" DOOR AND DRAWER PANELS FOR A FULLY INTEGRATED STYLE REFRIGERATION UNIT. (36" WIDE)</p> <p>PROVIDE FACTORY WITH APPLIANCE MAKE, MODEL # AND SPECIFICATION DETAILS.</p>	<table> <tr> <th>CODE</th><th>width (inches)</th><th>width (cm)</th></tr> <tr> <td>AFDTF27</td><td>27</td><td>68.6</td></tr> <tr> <td>AFDTF36</td><td>36</td><td>91.4</td></tr> </table>	CODE	width (inches)	width (cm)	AFDTF27	27	68.6	AFDTF36	36	91.4												
CODE	width (inches)	width (cm)																					
AFDTF27	27	68.6																					
AFDTF36	36	91.4																					

# APPLIANCE FRONTS - "DOOR DESIGN"

"FRAMED", "OVERLAY" AND "INTEGRATED" APPLICATIONS



## ILLUSTRATION

## DESCRIPTION

	<p><b>AFDUFD24</b> "DOOR DESIGN" UNDER COUNTER FULL DOOR PANEL FOR A REFRIGERATION UNIT. (24" WIDE)</p> <p><b>AFDUDR27</b> "DOOR DESIGN" UNDER COUNTER DRAWER PANELS FOR A DRAWERED REFRIGERATION UNIT. (27" WIDE)</p> <p>PROVIDE FACTORY WITH APPLIANCE MAKE, MODEL # AND SPECIFICATION DETAILS.</p>	<table> <tr> <th>CODE</th><th>width (inches)</th><th>width (cm)</th></tr> <tr> <td>AFDUFD24</td><td>24</td><td>61</td></tr> <tr> <td>AFDUDR27</td><td>27</td><td>68.6</td></tr> </table>	CODE	width (inches)	width (cm)	AFDUFD24	24	61	AFDUDR27	27	68.6						
CODE	width (inches)	width (cm)															
AFDUFD24	24	61															
AFDUDR27	27	68.6															
	<p><b>AFDTW30</b> "DOOR DESIGN" DOOR FRAME PANEL FOR A WINE COOLER WITH A GLASS DOOR INSERT. (30" WIDE)</p> <p>PROVIDE FACTORY WITH APPLIANCE MAKE, MODEL # AND SPECIFICATION DETAILS.</p>	<table> <tr> <th>CODE</th><th>width (inches)</th><th>width (cm)</th></tr> <tr> <td>AFDTW30</td><td>30</td><td>76.2</td></tr> <tr> <td>AFDGRILLE</td><td>30-48</td><td>76-122</td></tr> </table>	CODE	width (inches)	width (cm)	AFDTW30	30	76.2	AFDGRILLE	30-48	76-122						
CODE	width (inches)	width (cm)															
AFDTW30	30	76.2															
AFDGRILLE	30-48	76-122															
	<p><b>AFDUW15</b> "DOOR DESIGN" DOOR FRAME PNL. FOR UNDER COUNTER WINE COOLER / REFRIGERATOR w/ GLASS DOOR (15" WIDE)</p> <p><b>AFDUW18</b> "DOOR DESIGN" DOOR FRAME PNL. FOR UNDER COUNTER WINE COOLER / REFRIGERATOR w/ GLASS DOOR (18" WIDE)</p> <p><b>AFDUW24</b> "DOOR DESIGN" DOOR FRAME PNL. FOR UNDER COUNTER WINE COOLER / REFRIGERATOR w/ GLASS DOOR (24" WIDE)</p> <p><b>AFDUW27</b> "DOOR DESIGN" DOOR FRAME PNL. FOR UNDER COUNTER WINE COOLER / REFRIGERATOR w/ GLASS DOOR (27" WIDE)</p> <p>PROVIDE FACTORY WITH APPLIANCE MAKE, MODEL # AND SPECIFICATION DETAILS.</p>	<table> <tr> <th>CODE</th><th>width (inches)</th><th>width (cm)</th></tr> <tr> <td>AFDUW15</td><td>15</td><td>38.1</td></tr> <tr> <td>AFDUW18</td><td>18</td><td>45.7</td></tr> <tr> <td>AFDUW24</td><td>24</td><td>61</td></tr> <tr> <td>AFDUW27</td><td>27</td><td>68.6</td></tr> </table>	CODE	width (inches)	width (cm)	AFDUW15	15	38.1	AFDUW18	18	45.7	AFDUW24	24	61	AFDUW27	27	68.6
CODE	width (inches)	width (cm)															
AFDUW15	15	38.1															
AFDUW18	18	45.7															
AFDUW24	24	61															
AFDUW27	27	68.6															
<p><b>NOTE:</b> MAXIMUM 242cm MOUNTING HEIGHT.</p>	<p><b>AFDTWC27</b> "DOOR DESIGN" DOOR FRAME PANEL w/ CUSTOMIZABLE TOP &amp; BOTTOM RAILS FOR A GLASS DOOR WINE COOLER. (27" WIDE)</p> <p><b>NOTE:</b> MAXIMUM 242cm MOUNTING HEIGHT</p> <p>PROVIDE FACTORY WITH APPLIANCE MAKE, MODEL # AND SPECIFICATION DETAILS.</p>	<table> <tr> <th>CODE</th><th>width (inches)</th><th>width (cm)</th></tr> <tr> <td>AFDTWC27</td><td>27</td><td>68.6</td></tr> </table>	CODE	width (inches)	width (cm)	AFDTWC27	27	68.6									
CODE	width (inches)	width (cm)															
AFDTWC27	27	68.6															

# DOOR DESIGN APPLIANCE FRONTS & HALF PANELS

"FRAMED", "OVERLAY" AND "INTEGRATED" APPLICATIONS

**irpinia**

## ILLUSTRATION

## DESCRIPTION

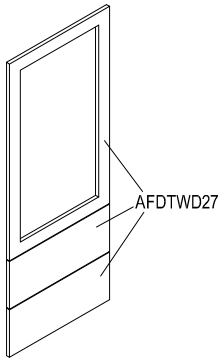
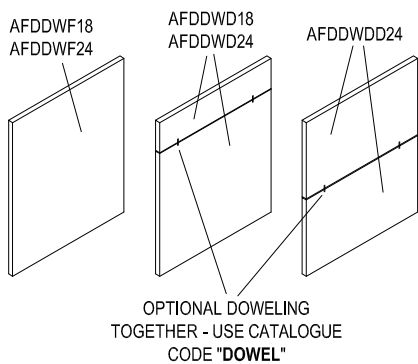
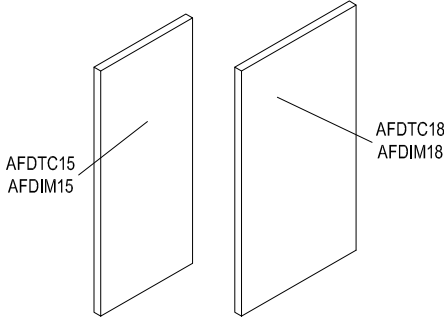
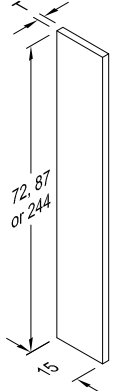
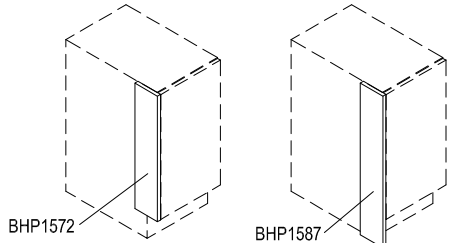
<div>WINE COOLER / REFRIGERATOR</div> <div></div> <div>NOTE: MAXIMUM 242cm MOUNTING HEIGHT.</div>	<div>AFDTWD27 "DOOR DESIGN" DOOR FRAME PANEL &amp; TWO DRAWER PANELS FOR A WINE COOLER / REFRIGERATOR WITH A GLASS DOOR. (27" WIDE)</div> <div>NOTE: MAXIMUM 242cm MOUNTING HEIGHT</div> <div>PROVIDE FACTORY WITH APPLIANCE MAKE, MODEL # AND SPECIFICATION DETAILS.</div>	<table><tr><th>CODE</th><th>width (inches)</th><th>width (cm)</th></tr><tr><td>AFDTWD27</td><td>27</td><td>68.6</td></tr><tr><td colspan="3"></td></tr></table>	CODE	width (inches)	width (cm)	AFDTWD27	27	68.6																		
CODE	width (inches)	width (cm)																								
AFDTWD27	27	68.6																								
<div>DISHWASHER</div> <div></div> <div>OPTIONAL: TO DOWEL FRONTS TOGETHER AS ONE USE THE CATALOGUE CODE "DOWEL".</div> <div>PROVIDE FACTORY WITH APPLIANCE MAKE, MODEL # AND SPECIFICATION DETAILS.</div>	<div>AFDDWF18 "DOOR DESIGN" DOOR PANEL FOR A FULLY INTEGRATED DISHWASHER. (18" WIDE)</div> <div>AFDDWF24 "DOOR DESIGN" DOOR PANEL FOR A FULLY INTEGRATED DISHWASHER. (24" WIDE)</div> <div>AFDDWD18 "DOOR DESIGN" DOOR PANEL &amp; DRAWER PANEL FOR A FULLY INTEGRATED DISHWASHER. (18" WIDE)</div> <div>AFDDWD24 "DOOR DESIGN" DOOR PANEL &amp; DRAWER PANEL FOR A FULLY INTEGRATED DISHWASHER. (24" WIDE)</div> <div>AFDDWDD24 "DOOR DESIGN" DRAWER PANELS FOR A FULLY INTEGRATED DISHWASHER / DISHWASHER DRAWER. (24" WIDE)</div> <div>OPTIONAL: TO DOWEL FRONTS TOGETHER AS ONE USE THE CATALOGUE CODE "DOWEL".</div> <div>PROVIDE FACTORY WITH APPLIANCE MAKE, MODEL # AND SPECIFICATION DETAILS.</div>	<table><tr><th>CODE</th><th>width (inches)</th><th>width (cm)</th></tr><tr><td>AFDDWF18</td><td>18</td><td>45.7</td></tr><tr><td>AFDDWF24</td><td>24</td><td>61</td></tr><tr><td>AFDDWD18</td><td>18</td><td>45.7</td></tr><tr><td>AFDDWD24</td><td>24</td><td>61</td></tr><tr><td>AFDDWDD24</td><td>24</td><td>61</td></tr><tr><td colspan="3"></td></tr><tr><td>DOWEL</td><td colspan="2">Optional</td></tr></table>	CODE	width (inches)	width (cm)	AFDDWF18	18	45.7	AFDDWF24	24	61	AFDDWD18	18	45.7	AFDDWD24	24	61	AFDDWDD24	24	61				DOWEL	Optional	
CODE	width (inches)	width (cm)																								
AFDDWF18	18	45.7																								
AFDDWF24	24	61																								
AFDDWD18	18	45.7																								
AFDDWD24	24	61																								
AFDDWDD24	24	61																								
DOWEL	Optional																									
<div>TRASH COMPACTOR / ICE MAKER</div> <div></div>	<div>AFDTC15 "DOOR DESIGN" DOOR PANEL FOR A UNDER COUNTER TRASH COMPACTOR. (15" WIDE)</div> <div>AFDIM15 "DOOR DESIGN" DOOR PANEL FOR A UNDER COUNTER ICE MAKER. (15" WIDE)</div> <div>AFDTC18 "DOOR DESIGN" DOOR PANEL FOR A UNDER COUNTER TRASH COMPACTOR. (18" WIDE)</div> <div>AFDIM18 "DOOR DESIGN" DOOR PANEL FOR A UNDER COUNTER ICE MAKER. (18" WIDE)</div> <div>PROVIDE FACTORY WITH APPLIANCE MAKE, MODEL # AND SPECIFICATION DETAILS.</div>	<table><tr><th>CODE</th><th>width (inches)</th><th>width (cm)</th></tr><tr><td>AFDTC15</td><td>15</td><td>38.1</td></tr><tr><td>AFDIM15</td><td>18</td><td>45.7</td></tr><tr><td>AFDTC18</td><td>15</td><td>38.1</td></tr><tr><td>AFDIM18</td><td>18</td><td>45.7</td></tr></table>	CODE	width (inches)	width (cm)	AFDTC15	15	38.1	AFDIM15	18	45.7	AFDTC18	15	38.1	AFDIM18	18	45.7									
CODE	width (inches)	width (cm)																								
AFDTC15	15	38.1																								
AFDIM15	18	45.7																								
AFDTC18	15	38.1																								
AFDIM18	18	45.7																								
<div>BHP1572 BHP1587 THP15244</div> <div></div>	<div>BHP1572, BHP1587 &amp; THP15244 - BASE &amp; TALL HALF PANELS</div> <div>FINISHED FRONT EDGE AND TWO SIDES.</div> <div></div>	<table><tr><th>CODE</th><th>Thick (cm)</th><th>Height (cm)</th></tr><tr><td>BHP1572</td><td>1.9 or 2</td><td>72</td></tr><tr><td>BHP1587</td><td>1.9 or 2</td><td>87</td></tr><tr><td>THP15244</td><td>1.9 or 2</td><td>244</td></tr></table>	CODE	Thick (cm)	Height (cm)	BHP1572	1.9 or 2	72	BHP1587	1.9 or 2	87	THP15244	1.9 or 2	244												
CODE	Thick (cm)	Height (cm)																								
BHP1572	1.9 or 2	72																								
BHP1587	1.9 or 2	87																								
THP15244	1.9 or 2	244																								

# APPLIANCE END PANELS

87cm HIGH



## ILLUSTRATION

## DESCRIPTION

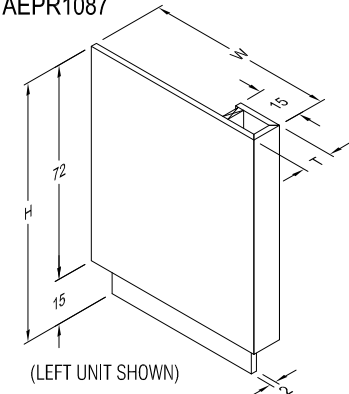
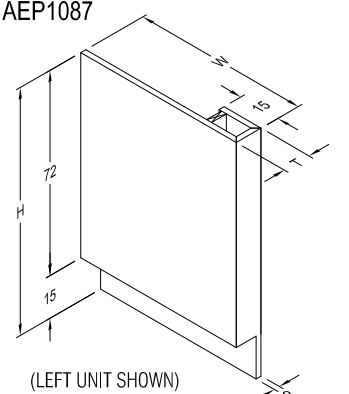
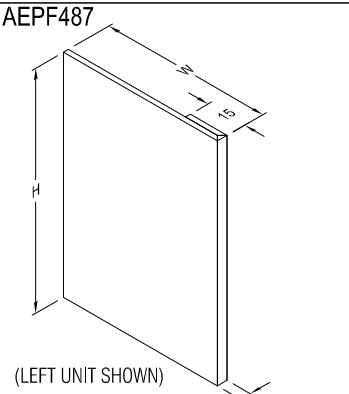
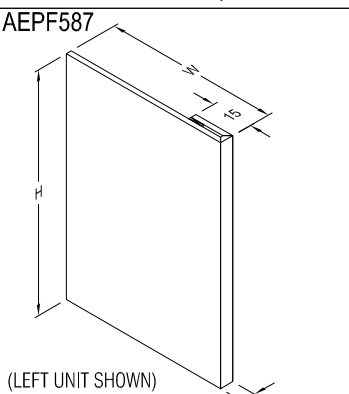
<div>AEPR1087</div>  <div>(LEFT UNIT SHOWN)</div>	<div>AEPR1087 - APPLIANCE END PANEL</div> <div>OVERALL 10cm THICK x 87cm HIGH x 63+/- WIDE</div> <div>INTEGRATED "SIDE &amp; FRONT RECESSED" TOE KICK</div> <div>FINISHED FRONT FACE, EXTERIOR SIDE, 15cm RETURN &amp; BOTH SIDES OF THE INTEGRATED RECESSED TOE KICK.</div> <div>SPECIFY RIGHT OR LEFT.</div> <div>NOTE: APPLIANCE END PANEL DEPTH IS SIZED TO MATCH SURROUNDING DOOR PROFILES. SEE FORMULA @ RIGHT TO DETERMINE THE EXACT SIZE FOR DEPTH. SEE THE APPROPRIATE DOOR SHEET FOR THE PT (Profile Thickness) VALUE.</div>	<table><tr><th>CODE</th><th>T (cm)</th><th>Height (cm)</th><th>Width (cm)</th></tr><tr><td>AEPR1087</td><td>10</td><td>87</td><td>63+/-</td></tr><tr><td></td><td></td><td></td><td></td></tr><tr><td colspan="4">W=60.5+0.3+PT where PT=Profile Thickness of the surrounding Door Style</td></tr></table>	CODE	T (cm)	Height (cm)	Width (cm)	AEPR1087	10	87	63+/-					W=60.5+0.3+PT where PT=Profile Thickness of the surrounding Door Style			
CODE	T (cm)	Height (cm)	Width (cm)															
AEPR1087	10	87	63+/-															
W=60.5+0.3+PT where PT=Profile Thickness of the surrounding Door Style																		
<div>AEP1087</div>  <div>(LEFT UNIT SHOWN)</div>	<div>AEP1087 - APPLIANCE END PANEL</div> <div>OVERALL 10cm THICK x 87cm HIGH x 63+/- WIDE</div> <div>INTEGRATED "SIDE RECESSED" TOE KICK</div> <div>FINISHED FRONT FACE, EXTERIOR SIDE, 15cm RETURN &amp; BOTH SIDES OF THE INTEGRATED RECESSED TOE KICK.</div> <div>SPECIFY RIGHT OR LEFT.</div> <div>NOTE: APPLIANCE END PANEL DEPTH IS SIZED TO MATCH SURROUNDING DOOR PROFILES. SEE FORMULA @ RIGHT TO DETERMINE THE EXACT SIZE FOR DEPTH. SEE THE APPROPRIATE DOOR SHEET FOR THE PT (Profile Thickness) VALUE.</div>	<table><tr><th>CODE</th><th>T (cm)</th><th>Height (cm)</th><th>Width (cm)</th></tr><tr><td>AEP1087</td><td>10</td><td>87</td><td>63+/-</td></tr><tr><td></td><td></td><td></td><td></td></tr><tr><td colspan="4">W=60.5+0.3+PT where PT=Profile Thickness of the surrounding Door Style</td></tr></table>	CODE	T (cm)	Height (cm)	Width (cm)	AEP1087	10	87	63+/-					W=60.5+0.3+PT where PT=Profile Thickness of the surrounding Door Style			
CODE	T (cm)	Height (cm)	Width (cm)															
AEP1087	10	87	63+/-															
W=60.5+0.3+PT where PT=Profile Thickness of the surrounding Door Style																		
<div>AEPF487</div>  <div>(LEFT UNIT SHOWN)</div>	<div>AEPF487 - APPLIANCE END PANEL</div> <div>4cm THICK x 87cm HIGH x 63+/- WIDE</div> <div>FINISHED FRONT FACE, EXTERIOR SIDE &amp; 15cm RETURN.</div> <div>SPECIFY RIGHT OR LEFT.</div> <div>NOTE: APPLIANCE END PANEL DEPTH IS SIZED TO MATCH SURROUNDING DOOR PROFILES. SEE FORMULA @ RIGHT TO DETERMINE THE EXACT SIZE FOR DEPTH. SEE THE APPROPRIATE DOOR SHEET FOR THE PT (Profile Thickness) VALUE.</div>	<table><tr><th>CODE</th><th>T (cm)</th><th>Height (cm)</th><th>Width (cm)</th></tr><tr><td>AEPF487</td><td>4</td><td>87</td><td>63+/-</td></tr><tr><td></td><td></td><td></td><td></td></tr><tr><td colspan="4">W=60.5+0.3+PT where PT=Profile Thickness of the surrounding Door Style</td></tr></table>	CODE	T (cm)	Height (cm)	Width (cm)	AEPF487	4	87	63+/-					W=60.5+0.3+PT where PT=Profile Thickness of the surrounding Door Style			
CODE	T (cm)	Height (cm)	Width (cm)															
AEPF487	4	87	63+/-															
W=60.5+0.3+PT where PT=Profile Thickness of the surrounding Door Style																		
<div>AEPF587</div>  <div>(LEFT UNIT SHOWN)</div>	<div>AEPF587 - APPLIANCE END PANEL</div> <div>5cm THICK x 87cm HIGH x 63+/- WIDE</div> <div>FINISHED FRONT FACE, EXTERIOR SIDE &amp; 15cm RETURN.</div> <div>SPECIFY RIGHT OR LEFT.</div> <div>NOTE: APPLIANCE END PANEL DEPTH IS SIZED TO MATCH SURROUNDING DOOR PROFILES. SEE FORMULA @ RIGHT TO DETERMINE THE EXACT SIZE FOR DEPTH. SEE THE APPROPRIATE DOOR SHEET FOR THE PT (Profile Thickness) VALUE.</div>	<table><tr><th>CODE</th><th>T (cm)</th><th>Height (cm)</th><th>Width (cm)</th></tr><tr><td>AEPF587</td><td>5</td><td>87</td><td>63+/-</td></tr><tr><td></td><td></td><td></td><td></td></tr><tr><td colspan="4">W=60.5+0.3+PT where PT=Profile Thickness of the surrounding Door Style</td></tr></table>	CODE	T (cm)	Height (cm)	Width (cm)	AEPF587	5	87	63+/-					W=60.5+0.3+PT where PT=Profile Thickness of the surrounding Door Style			
CODE	T (cm)	Height (cm)	Width (cm)															
AEPF587	5	87	63+/-															
W=60.5+0.3+PT where PT=Profile Thickness of the surrounding Door Style																		

# APPLIANCE END PANELS

87cm HIGH



## ILLUSTRATION

## DESCRIPTION

<div>AEPF1087</div> <div></div> <div>(LEFT UNIT SHOWN)</div>	<div>AEPF1087 - APPLIANCE END PANEL</div> <div>10cm THICK x 87cm HIGH x 63+/- WIDE</div> <div>FINISHED FRONT FACE, EXTERIOR SIDE &amp; 15cm RETURN.</div> <div>SPECIFY RIGHT OR LEFT.</div> <div>NOTE: APPLIANCE END PANEL DEPTH IS SIZED TO MATCH SURROUNDING DOOR PROFILES. SEE FORMULA @ RIGHT TO DETERMINE THE EXACT SIZE FOR DEPTH. SEE THE APPROPRIATE DOOR SHEET FOR THE PT (Profile Thickness) VALUE.</div>	<table><tr><th>CODE</th><th>T (cm)</th><th>Height (cm)</th><th>Width (cm)</th></tr><tr><td>AEPF1087</td><td>10</td><td>87</td><td>63+/-</td></tr><tr><td></td><td></td><td></td><td></td></tr></table> <div>W=60.5+0.3+PT where PT=Profile Thickness of the surrounding Door Style</div>	CODE	T (cm)	Height (cm)	Width (cm)	AEPF1087	10	87	63+/-				
CODE	T (cm)	Height (cm)	Width (cm)											
AEPF1087	10	87	63+/-											
<div>AEDPR1087</div> <div></div> <div>(LEFT UNIT SHOWN)</div>	<div>AEDPR1087 - DOOR DESIGN APPLIANCE END PANEL</div> <div>OVERALL 10cm THICK x 87cm HIGH x 63+/- WIDE</div> <div>INTEGRATED "SIDE &amp; FRONT RECESSED" TOE KICK</div> <div>FINISHED FRONT FACE, EXTERIOR SIDE, 15cm RETURN &amp; BOTH SIDES OF THE INTEGRATED RECESSED TOE KICK.</div> <div>SPECIFY RIGHT OR LEFT.</div> <div>NOTE: APPLIANCE END PANEL DEPTH IS SIZED TO MATCH SURROUNDING DOOR PROFILES. SEE FORMULA @ RIGHT TO DETERMINE THE EXACT SIZE FOR DEPTH. SEE THE APPROPRIATE DOOR SHEET FOR THE PT (Profile Thickness) VALUE.</div>	<table><tr><th>CODE</th><th>T (cm)</th><th>Height (cm)</th><th>Width (cm)</th></tr><tr><td>AEDPR1087</td><td>10</td><td>87</td><td>63+/-</td></tr><tr><td></td><td></td><td></td><td></td></tr></table> <div>W=60.5+0.3+PT where PT=Profile Thickness of the surrounding Door Style</div>	CODE	T (cm)	Height (cm)	Width (cm)	AEDPR1087	10	87	63+/-				
CODE	T (cm)	Height (cm)	Width (cm)											
AEDPR1087	10	87	63+/-											
<div>AEDP1087</div> <div></div> <div>(LEFT UNIT SHOWN)</div>	<div>AEDP1087 - DOOR DESIGN APPLIANCE END PANEL</div> <div>OVERALL 10cm THICK x 87cm HIGH x 63+/- WIDE</div> <div>INTEGRATED "SIDE RECESSED" TOE KICK</div> <div>FINISHED FRONT FACE, EXTERIOR SIDE, 15cm RETURN &amp; BOTH SIDES OF THE INTEGRATED RECESSED TOE KICK.</div> <div>SPECIFY RIGHT OR LEFT.</div> <div>NOTE: APPLIANCE END PANEL DEPTH IS SIZED TO MATCH SURROUNDING DOOR PROFILES. SEE FORMULA @ RIGHT TO DETERMINE THE EXACT SIZE FOR DEPTH. SEE THE APPROPRIATE DOOR SHEET FOR THE PT (Profile Thickness) VALUE.</div>	<table><tr><th>CODE</th><th>T (cm)</th><th>Height (cm)</th><th>Width (cm)</th></tr><tr><td>AEDP1087</td><td>10</td><td>87</td><td>63+/-</td></tr><tr><td></td><td></td><td></td><td></td></tr></table> <div>W=60.5+0.3+PT where PT=Profile Thickness of the surrounding Door Style</div>	CODE	T (cm)	Height (cm)	Width (cm)	AEDP1087	10	87	63+/-				
CODE	T (cm)	Height (cm)	Width (cm)											
AEDP1087	10	87	63+/-											

# APPLIANCE PANELS - SAMPLE DETAIL

REFER TO DRAWING BELOW AS AN EXAMPLE OF THE DETAILS REQUIRED BY THE FACTORY. APPLIANCE DETAILS SHOULD BE INCLUDED FOR DISHWASHER, BAR FRIDGE, WARMING OVEN PANEL CUT-OUT, ETC.

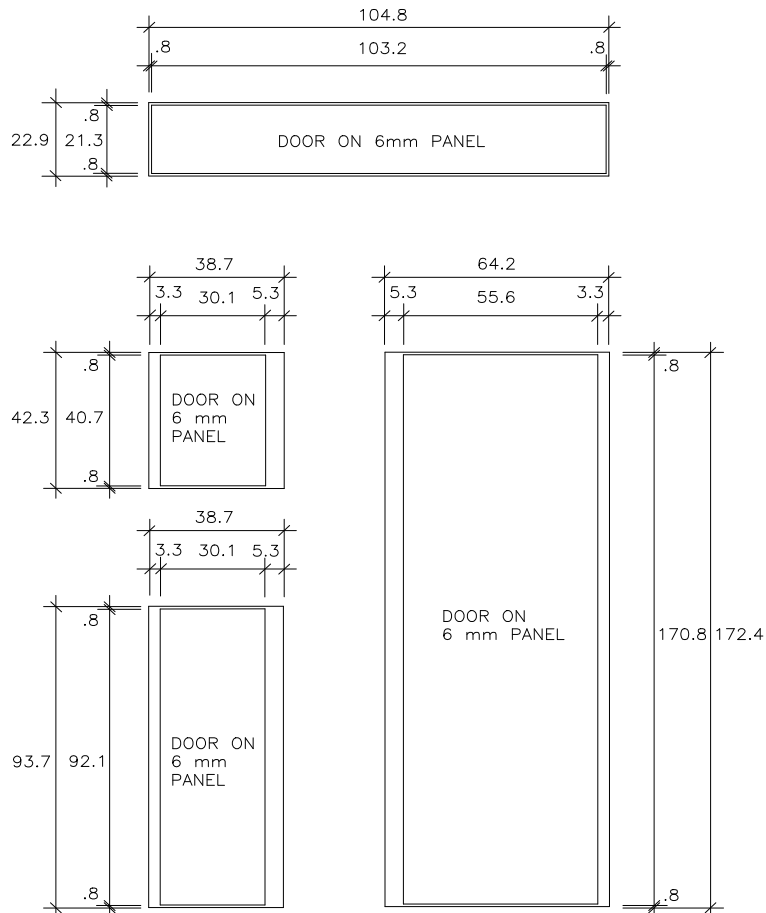

REFRIGERATOR PANELS : KITCHEN-AID # KSSS42DWW

ALONG WITH THE ABOVE DETAILS YOU MUST INCLUDE IN YOUR LISTING THE APPLIANCE MODEL NUMBER AND ANY OTHER RELEVANT INFORMATION FOR PRODUCTION.